

GENERAL HIGHWAY MAP
ST. MARYS COUNTY
 MARYLAND

This map was reproduced with the permission of the Maryland Department of Transportation, State Highway Administration. All identification numbers and photographs were produced by the St. Mary's County Bicentennial Commission.

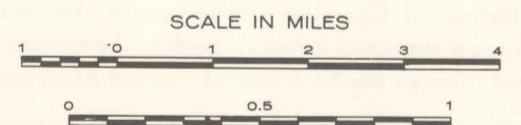

For further information, contact:
 THE ST. MARY'S COUNTY ECONOMIC DEVELOPMENT COMMITTEE
 P. O. Box 351
 Leonardtown, Maryland 20650

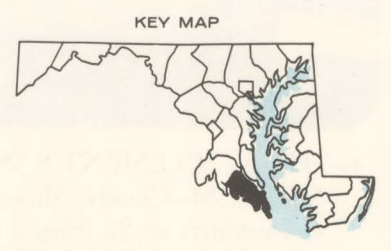

#13

#13 1-B

Additional Places of Interest:
(numbers refer to locations on map on reverse side)

Places of Interest:

- 13—AMISH MARKET, Charlotte Hall. Market days—Wednesday and Saturday
- 14—ST. MARY'S COUNTY AIRPORT, Hollywood
- 15—PATUXENT NAVAL AIR STATION AND AIR TEST CENTER, Lexington Park
- 16—POINT LOOKOUT STATE PARK and SITE OF THE CIVIL WAR PRISON FOR CONFEDERATE SOLDIERS
- 17—ST. MARY'S COLLEGE OF MARYLAND, St. Mary's City
- 18—ARCHAEOLOGICAL SITE, St. Mary's City
- 19—CHAPTICO, a historic river port village established by an act of the General Assembly in 1685. Sacked by the British during the war of 1812. The early eighteenth century Christ Church is located here.
- 20—TUDOR HALL—1st section built in 1750.

Other Places of Interest:

6—A large historical map of St. Mary's County showing some 200 historic homes and sites can be obtained at the ST. MARY'S HISTORICAL SOCIETY headquarters in Leonardtown.

Public Boat Ramps:

- 16—POINT LOOKOUT STATE PARK, Point Lookout
- 24—PINEY POINT, near St. George's Island Bridge
- 25—LEONARDTOWN WHARF, Leonardtown
- 26—WHITE'S NECK CREEK, Wicomico River
- 27—BUSHWOOD WHARF, Wicomico River
- 28—CHAPTICO WHARF, Wicomico River

Campgrounds:

There are many campgrounds where campsites can be rented. Refer to the yellow pages of the local telephone directory.

Marinas and Commercial Boat Ramps:

Refer to the local telephone directory.

PICTORIAL
MAP
of
St. Mary's County
Maryland

W/12



Margaret Brent Commemorative Garden located in St. Mary's City, dedicated to the memory of Margaret Brent who in 1648 pleaded before the Maryland Assembly for "Vote and Voice". She thus became the first woman in America to claim the right to vote.

Photo: By Allen Bussler



9—ST. FRANCIS XAVIER—the oldest Catholic Church in Maryland. The original church was built on land given by William Bretton in 1662. The present church was built in 1751. The British landed here during both wars.

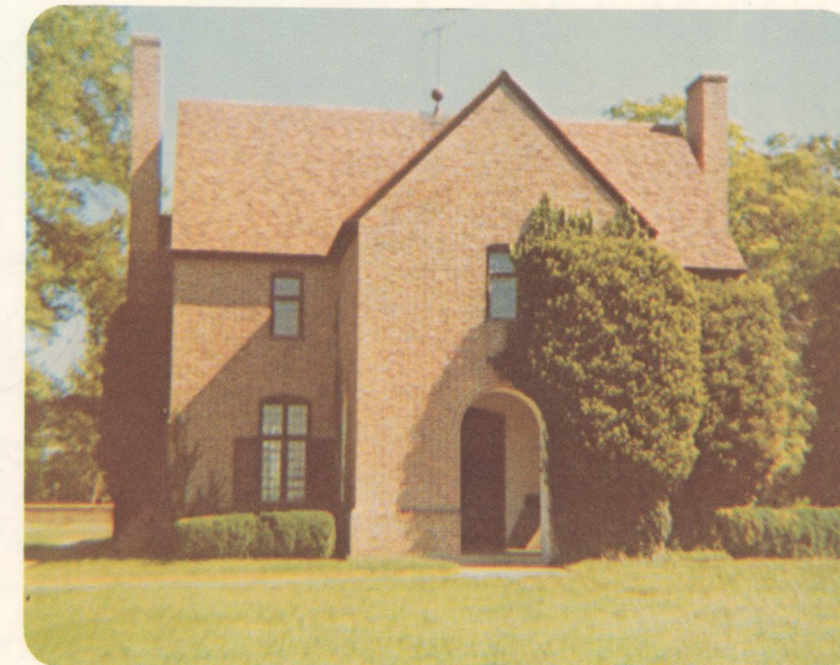

10—THE FIRST MARYLAND STATE HOUSE—Reconstructed at St. Mary's City, which was the capital of the state from 1654 to 1694.

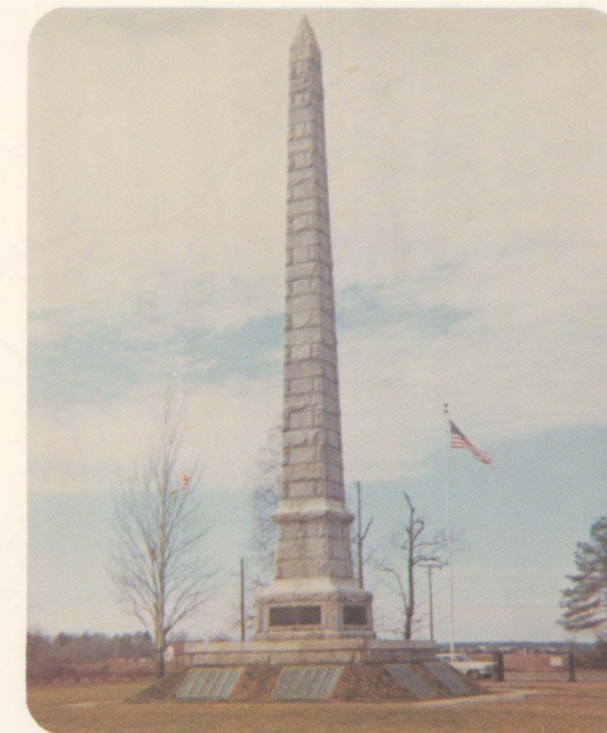

11—FEDERAL MONUMENT TO CONFEDERATE SOLDIERS—A monument to some 4,000 confederate prisoners who died at Point Lookout Prison during the Civil War.



12—THE MARYLAND DOVE, Replica of one of the two ships that brought the early settlers to the New World, St. Mary's County, in 1634. Moored at St. Mary's City. The other ship was the Ark.



5—ST. CLEMENTS ISLAND—The Colonists, led by Governor Leonard Calvert, entered the Potomac on March 5th and landed here. March 25, 1634, the Governor took formal possession of Maryland in the name of his brother, Lord Baltimore, and Father Andrew White offered up the first Roman Catholic Mass in the English Colony.



6—THE OLD ST. MARY'S COUNTY JAIL—Now the headquarters of the St. Mary's County Historical Society. It also serves as an information center. Free.



7—THE OLD CECIL MILL—Last water mill in St. Mary's County. Presently being renovated by the St. Mary's County Historical Society as a center for art and crafts displays.



8—SOTTERLEY—Dates from 1717 and is famous for its Chinese Chippendale stairway. It is maintained as an 18th century farm. Guided tours from June through September. Small admission price.



1—ST. GEORGE'S EPISCOPAL CHURCH—Originally built in 1642. The existing church was built 1750. The church was rebuilt due to fire in 1799 using existing walls.



2—YE COOLE SPRINGS—One of the five springs at the site of the first hospital established in the United States in 1698.



3—OCEAN HALL—Built on Bushwood plantation owned by Gerard Syle in 1705. It is one of the oldest brick houses and earliest known buildings of Georgian architecture in America. It is also the only known surviving colonial cruck roof structure. Tours can be arranged through the St. Clement's Island Museum.



4—THE ST. CLEMENT'S ISLAND AND POTOMAC RIVER MUSEUM—County Museum, displays many interesting items and artifacts of St. Mary's County. Dedicated to the interpreter of St. Clement's Island. The Birth Place of the State of Maryland.