

INDEX	
DWG. NO.	TITLE
1	TITLE SHEET
A-2	BASEMENT PLAN
A-3	FIRST FLOOR PLAN
A-4	SECOND FLOOR PLAN
A-5	ELEVATION SHEET
A-6	SECTION "AA" & WIDOW'S WALK, DETAILS
A-7	SECTION "BB"
A-8	DETAIL SHEET - FIRE STAIR
A-9	DETAIL SHEET - CIRCULATION DESK
A-10	DETAIL SHEET - BOOK SHELVES
A-11	DETAIL SHEET FOR DOOR 101
	FINISH SCHEDULE SHEET
MECHANICAL	
M-1	BASEMENT FLOOR PLAN
M-2	FIRST FLOOR PLAN
M-3	SECOND FLOOR PLAN
ELECTRICAL	
E-1	BASEMENT FLOOR PLAN
E-2	FIRST FLOOR PLAN
E-3	SECOND FLOOR PLAN
E-4	SCHEDULE, RISER DIAGRAM & LEGEND SHEET

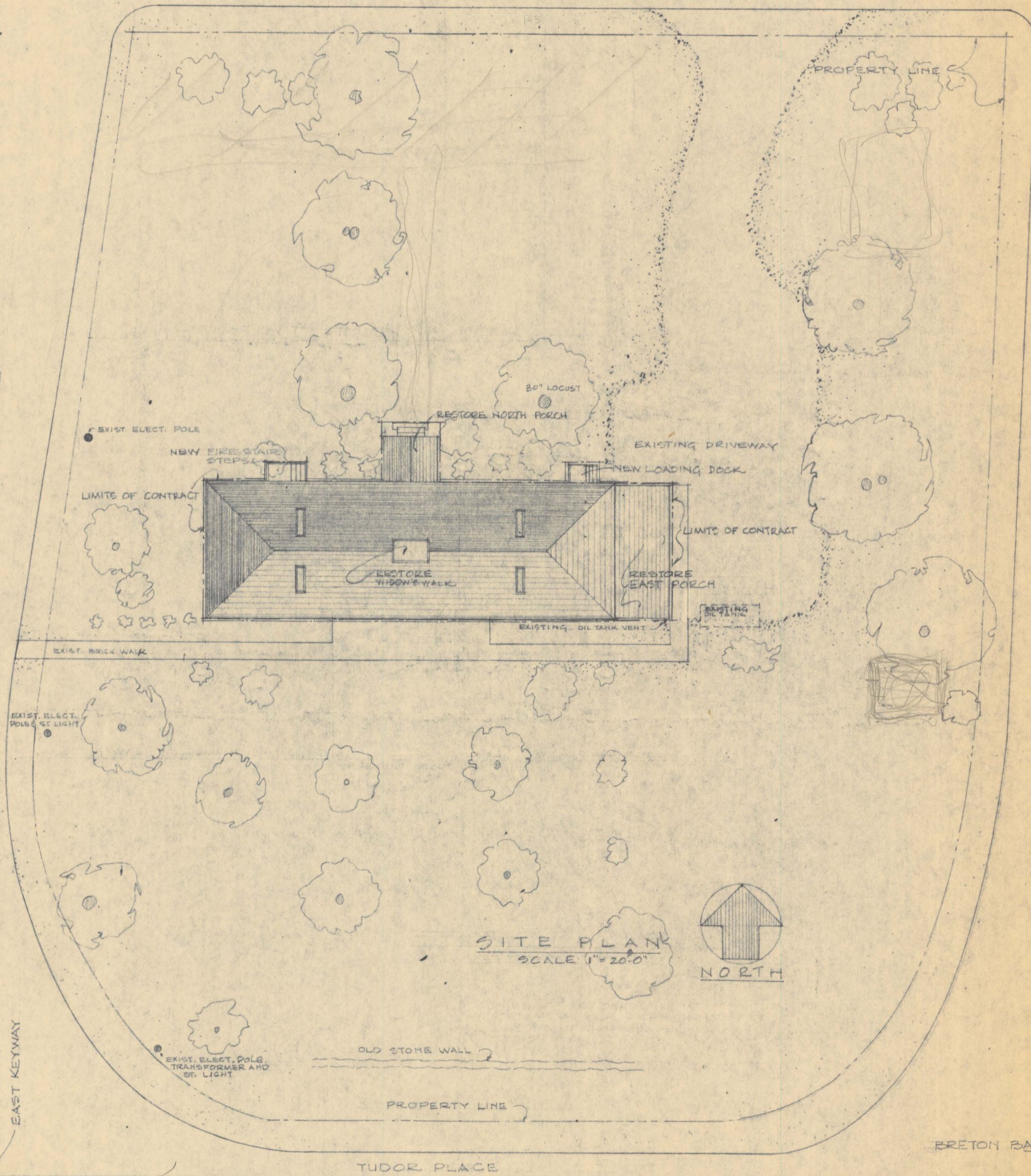

RESIDENTIAL DEVELOPMENT

the
RESTORATION
and
IMPROVEMENT
of
TUDOR HALL
Leonardtwn, maryland

15
15
75
15
225

20
6
120
20
140

240
5
1200
600

4.5

101

REVISIONS

APPROVED SIGNED FOR THE BOARD OF LIBRARY TRUSTEES	DATE
APPROVED SIGNED FOR THE BOARD OF COUNTY COMMISSIONERS	DATE
APPROVED SIGNED FOR THE DEPT OF HOUSING & URBAN DEVEL.	DATE

A HISTORIC PRESERVATION PROJECT
BY THE
BOARD OF COUNTY COMMISSIONERS
OF ST. MARYS COUNTY, MD.
ASSISTED BY A GRANT FROM
THE U.S. DEPARTMENT OF
HOUSING & URBAN DEVELOPMENT



THE RESTORATION OF TUDOR HALL
"PHASE NO. 2"
LEONARDTOWN, MARYLAND
FOR THE
BOARD OF LIBRARY TRUSTEES
ST. MARYS COUNTY, MARYLAND
ORIN M. BULLOCK, JR., F.A.I.A.
ARCHITECT
1132 JOHN STREET
BALTIMORE, MARYLAND 21217
PHONE 523-7822

HDP PROJECT
MD HPE-3
DATE: 8/1/71
BY: RLW
DRAWING
1
OF 13

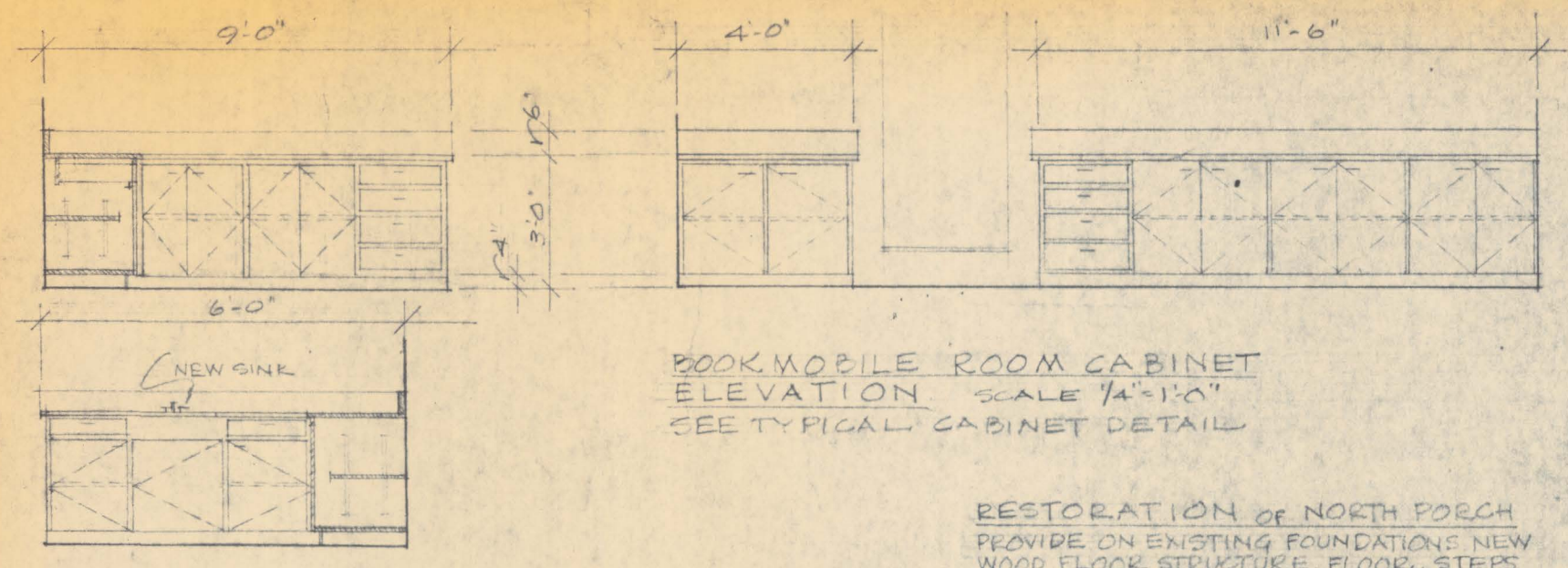

BOOKMOBILE ROOM CABINET ELEVATION SCALE 1/4"=1'-0"
SEE TYPICAL CABINET DETAIL

WORKROOM CABINET ELEVATIONS SCALE 1/4"=1'-0"

RESTORATION OF NORTH PORCH PROVIDE ON EXISTING FOUNDATIONS NEW WOOD FLOOR STRUCTURE, FLOOR, STEPS, CALL OF THE ABOVE SHALL BE TREATED - SEE SPECIFICATIONS & DETAILS. COLUMNS, PILASTERS, RAILS, BALUSTERS AND FRONT PARAPET, ALL WITH SPECIALLY RUN NECESSARY MOULDINGS. DETAILS TO FOLLOW.

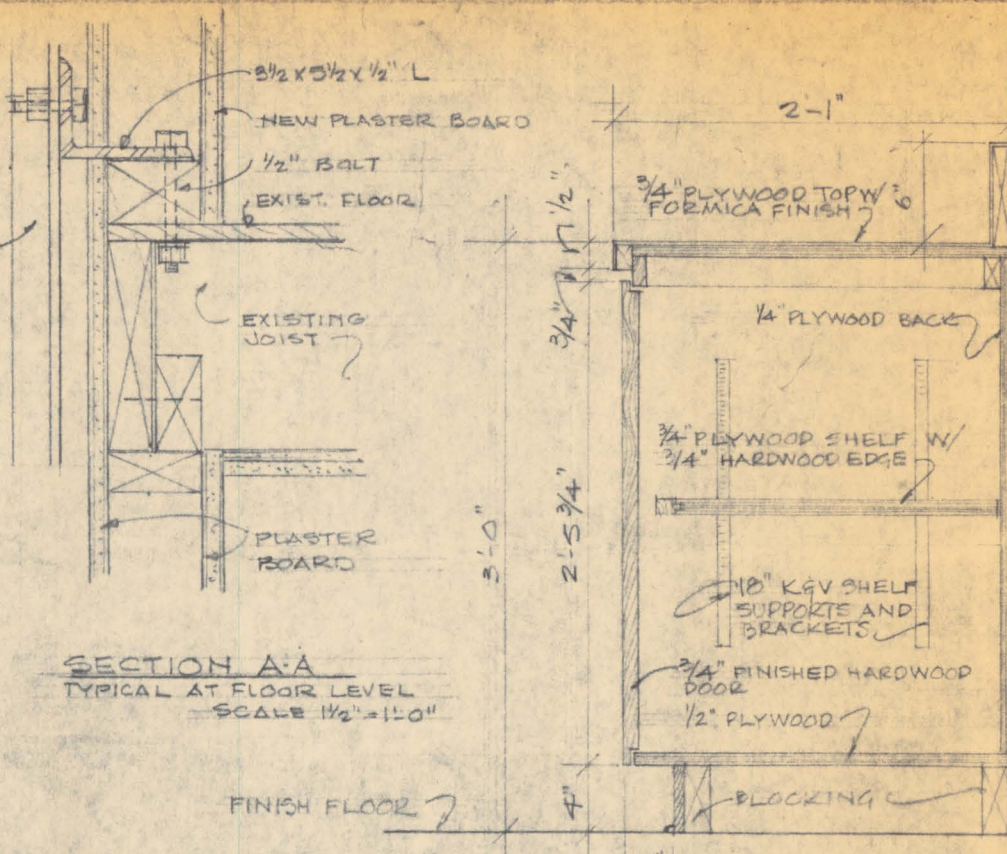

SECTION A-A TYPICAL AT FLOOR LEVEL SCALE 1/2"=1'-0"

TYPICAL CABINET DETAIL SCALE 1"=1'-0"
WORK ROOM & BOOKMOBILE ROOM

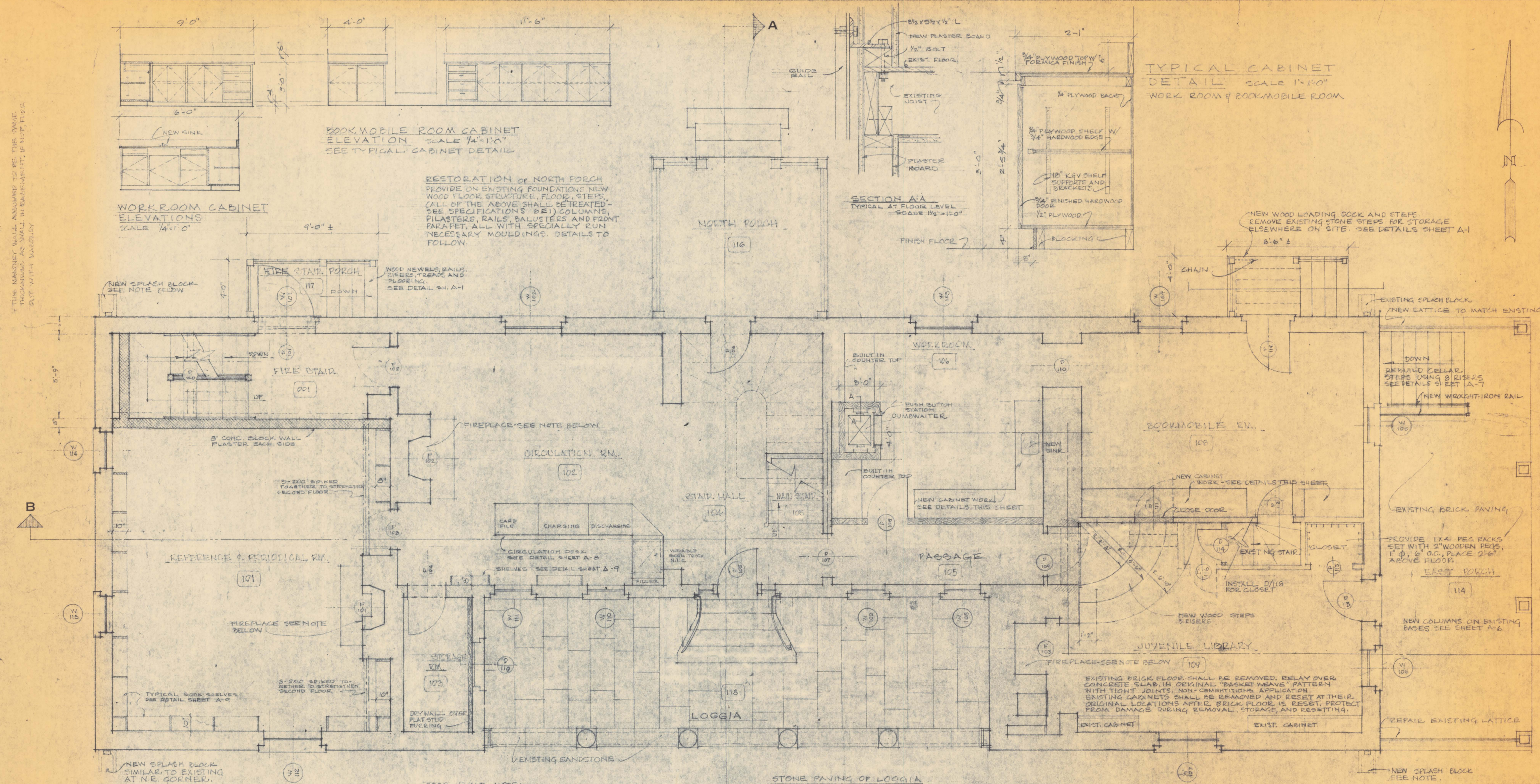

FIRST FLOOR PLAN 1/4"=1'-0"

FIREPLACE NOTES:
1. WITH THE EXCEPTION OF THE FIREPLACE IN ROOM 001, SECOND FLOOR, WHICH SHALL HAVE ITS FIRE BOX CLOSED AND MANTLE PIECE STORED IN ATTIC, ALL FIRE BOXES AND MANTLES SHALL BE RETAINED IN PLACE.
2. ALL FIRE PLACES SHALL HAVE THEIR FLUES CLOSED AT THE THROAT WITH CEMENT-ASBESTOS BOARD.
3. UNUSED FLUES SHALL HAVE HARDWARE CLOTH SCREENS INSERTED FLUSH WITH CHIMNEY CAPS.

DOOR D/119 NOTE:
DOOR SHALL BE FIXED IN PLACE. TRANSOM SHALL BE REPLAZED WITH PLEXIGLASS. INSTALL BLACK PANEL BEHIND TRANSOM.

STONE PAVING OF LOGGIA:
REPLACE UNSOUND (APPROX 50%) STONE (RED AND BUFF) PAVING. STONE IMMEDIATELY ADJACENT TO OR UNDER EXISTING STONE SHALL BE LEFT IN PLACE. CONTRACTOR SHALL GIVE UNIT PRICE OF NEW STONE WORK IN EXCESS OF 50%. SEE SPECIFICATIONS 4J1

ALL DIMENSIONS INDICATED WERE TAKEN AT TYPICAL LOCATIONS ON THE BUILDING. VARIATIONS MAY BE ANTICIPATED. CONTRACTOR SHALL VERIFY ALL CRITICAL DIMENSIONS BEFORE PROCUREMENT OR FABRICATION OF MATERIALS OR EQUIPMENT AND SHALL NOTIFY ARCHITECT OF ANY DISCREPANCIES NOTED.

DIMENSIONS INDICATED WERE TAKEN AT TYPICAL LOCATIONS ON THE BUILDING. VARIATIONS MAY BE ANTICIPATED. CONTRACTOR SHALL VERIFY ALL CRITICAL DIMENSIONS BEFORE PROCUREMENT OR FABRICATION OF MATERIALS OR EQUIPMENT AND SHALL NOTIFY ARCHITECT OF ANY DISCREPANCIES NOTED.

REVISIONS

APPROVED	DATE
Checked	
FOR THE BOARD OF LIBRARY TRUSTEES	
APPROVED	DATE
SIGNED	
FOR THE BOARD OF COUNTY COMMISSIONERS	
APPROVED	DATE
SIGNED	
FOR THE DEPT. OF HOUSING & URBAN DEVELOPMENT	

A HISTORIC PRESERVATION PROJECT BY THE BOARD OF COUNTY COMMISSIONERS OF ST. MARY'S COUNTY, MD. ASSISTED BY A GRANT FROM THE U.S. DEPARTMENT OF HOUSING & URBAN DEVELOPMENT



THE RESTORATION OF TUDOR HALL "PHASE NO. 2" LEONARTOWN, MARYLAND FOR THE BOARD OF LIBRARY TRUSTEES OF ST. MARY'S COUNTY, MARYLAND
ORIN M. BULLOCK, JR., F.A.I.A. ARCHITECT
182 JOHN STREET BALTIMORE, MARYLAND 21207
PHONE: 523-7822

FILED PROJECT NO. HPR-2
DATE AUG 11, 1971 BY W.D.G.
DRAWING A-2 OF 19

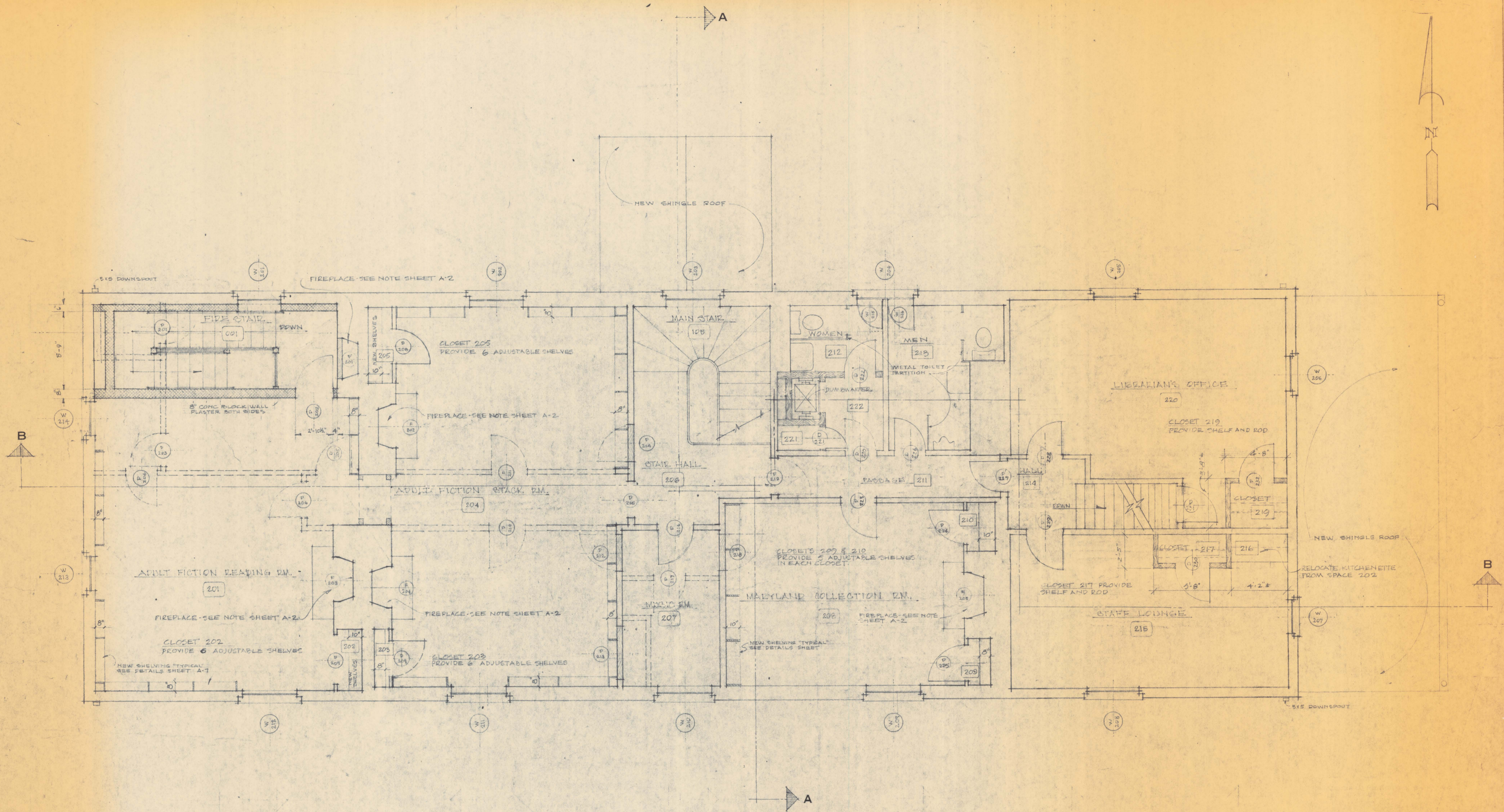

SECOND FLOOR PLAN
1/4" = 1'-0"

DIMENSIONS INDICATED WERE TAKEN AT TYPICAL LOCATIONS ON THE BUILDING. VARIATIONS MAY BE ANTICIPATED. CONTRACTOR SHALL VERIFY ALL CRITICAL DIMENSIONS BEFORE PROCUREMENT OR FABRICATION OF MATERIALS OR EQUIPMENT AND SHALL NOTIFY ARCHITECT OF ANY DISCREPANCIES NOTED.

DIMENSIONS INDICATED WERE TAKEN AT TYPICAL LOCATIONS ON THE BUILDING. VARIATIONS MAY BE ANTICIPATED. CONTRACTOR SHALL VERIFY ALL CRITICAL DIMENSIONS BEFORE PROCUREMENT OR FABRICATION OF MATERIALS OR EQUIPMENT AND SHALL NOTIFY ARCHITECT OF ANY DISCREPANCIES NOTED.

REVISIONS

APPROVED	DATE
SIGNED	
FOR THE BOARD OF LIBRARY TRUSTEES	
SIGNED	
FOR THE BOARD OF COUNTY COMMISSIONERS	
SIGNED	
FOR THE DEPT. OF HOUSING & URBAN DEVELOPMENT	

A HISTORIC PRESERVATION PROJECT
BY THE
BOARD OF COUNTY COMMISSIONERS
OF ST. MARY'S COUNTY, MD.
ASSISTED BY A GRANT FROM
THE U.S. DEPARTMENT OF
HOUSING & URBAN DEVELOPMENT



THE RESTORATION OF TUDOR HALL
PHASE NO. 2
LEONARDTOWN, MARYLAND
FOR THE
BOARD OF LIBRARY TRUSTEES
OF ST. MARY'S COUNTY, MARYLAND
ORIN M. BULLOCK, JR., F.A.I.A.
ARCHITECT
1417 JOHN STREET
BALTIMORE, MARYLAND 21217
PHONE: 523-7822

W.D.P. FROM
MD. H.P. 2
DATE:
AUG. 1, 1971
BY W.D.G.
DRAWING
A-3
OF 19

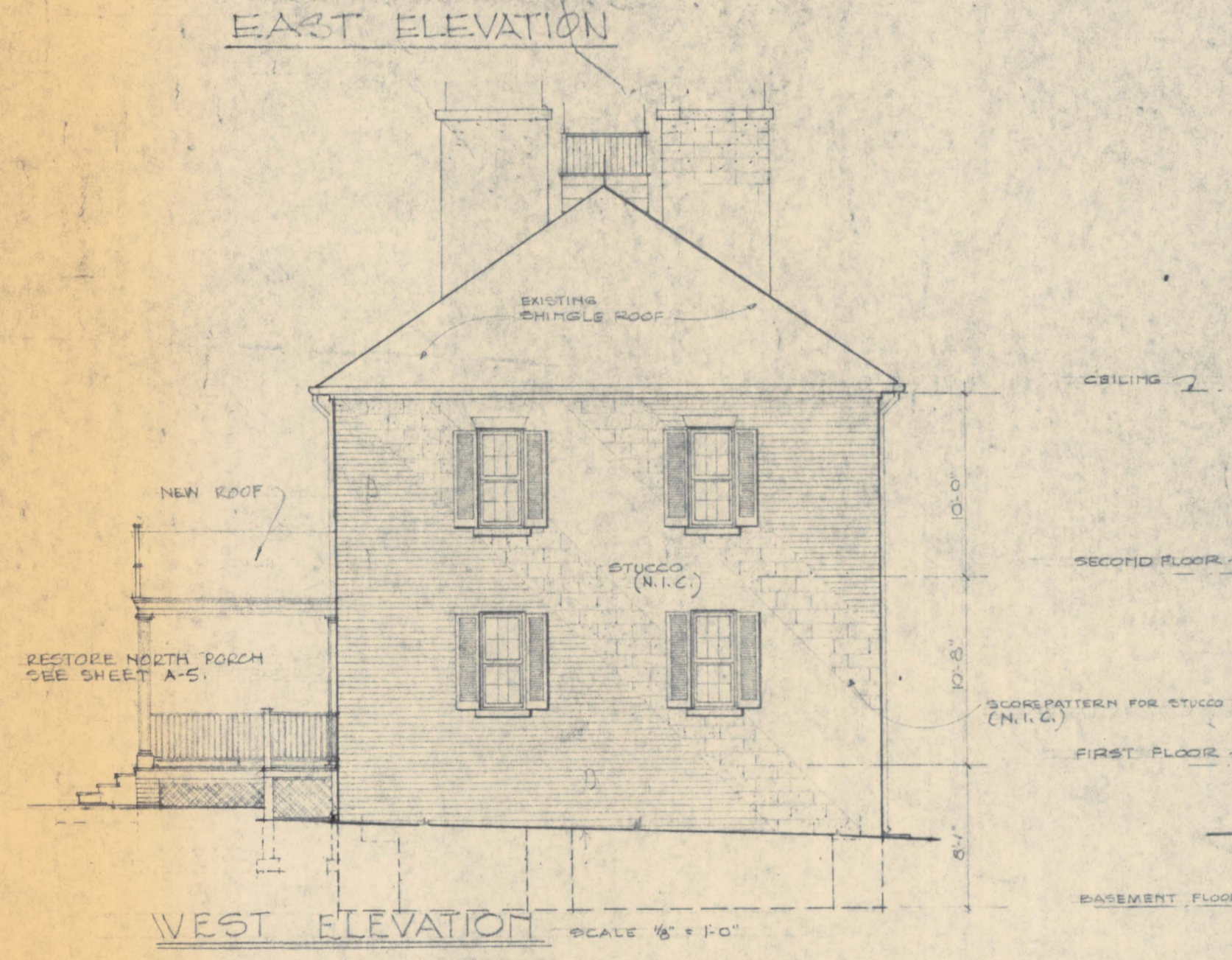
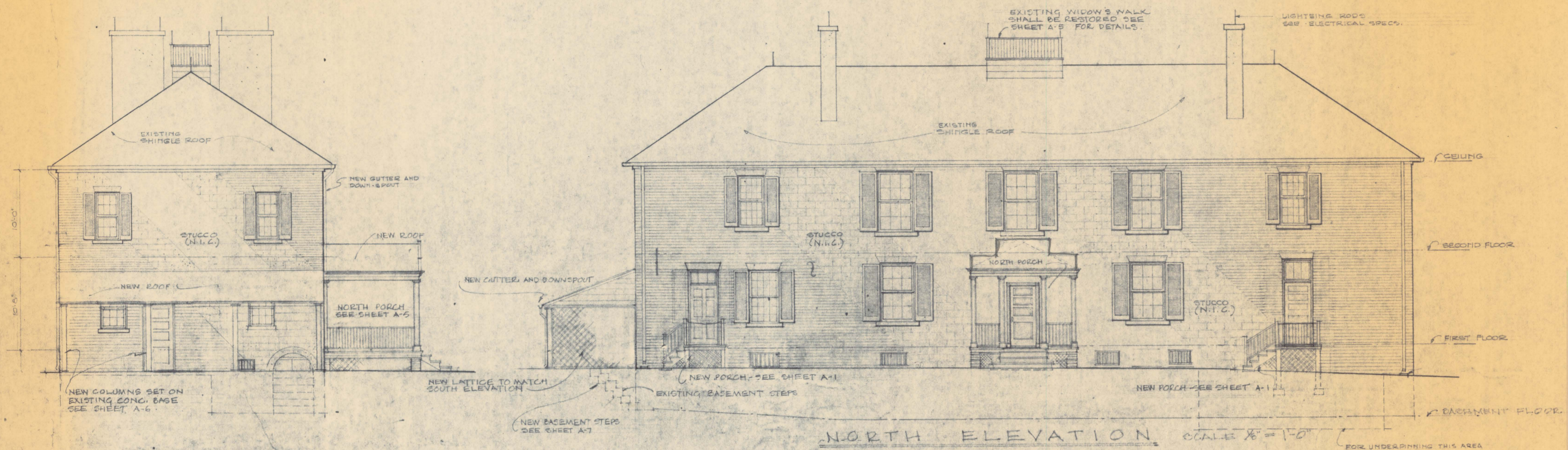

- NOTE:**
1. ALL EXTERIOR LOUVERED WINDOW BLINDS SHALL BE REPAIRED AS NECESSARY AND STRENGTHENED AT ALL JOINTS OF STILES AND RAILS WITH STANLEY #999 4" FLAT CORNER IRONS SET ON BACKS OF EACH BLIND. ALL HINGES SHALL BE INSPECTED AND LOOSE HINGES RESET PRIOR TO REHANGING BLINDS.
 2. ALL WINDOWS SHALL HAVE NEW SASH CHAINS.
 3. ALL EXTERIOR DOORS SHALL BE WEATHERSTRIPPED.
 4. WOOD GRILLES SHALL BE INSTALLED IN ALL BASEMENT WINDOWS. SEE SHEET A-7 FOR DETAILS.

REVISIONS

APPROVED SIGNED	DATE
FOR THE BOARD OF LIBRARY TRUSTEES	
APPROVED SIGNED	DATE
FOR THE BOARD OF COUNTY COMMISSIONERS	
APPROVED SIGNED	DATE
FOR THE DEPT. OF HOUSING & URBAN DEVELOP.	

A HISTORIC PRESERVATION PROJECT BY THE
 BOARD OF COUNTY COMMISSIONERS OF ST. MARY'S COUNTY, MD.
 ASSISTED BY A GRANT FROM THE U.S. DEPARTMENT OF HOUSING & URBAN DEVELOPMENT



THE RESTORATION OF TUDOR HALL
 PHASE NO. 2
 LEONARDTOWN, MARYLAND
 FOR THE BOARD OF LIBRARY TRUSTEES OF ST. MARY'S COUNTY, MARYLAND
 ORIN M. BULLOCK, JR., F.A.I.A.
 ARCHITECT
 1432 JOHN STREET
 BALTIMORE, MARYLAND 21217
 PHONE 523-7822

H.D.P. PROJECT NO. H.P. 002
 DATE AUG. 4, 1971
 BY W.D.G.
 DRAWING A-4 OF 19

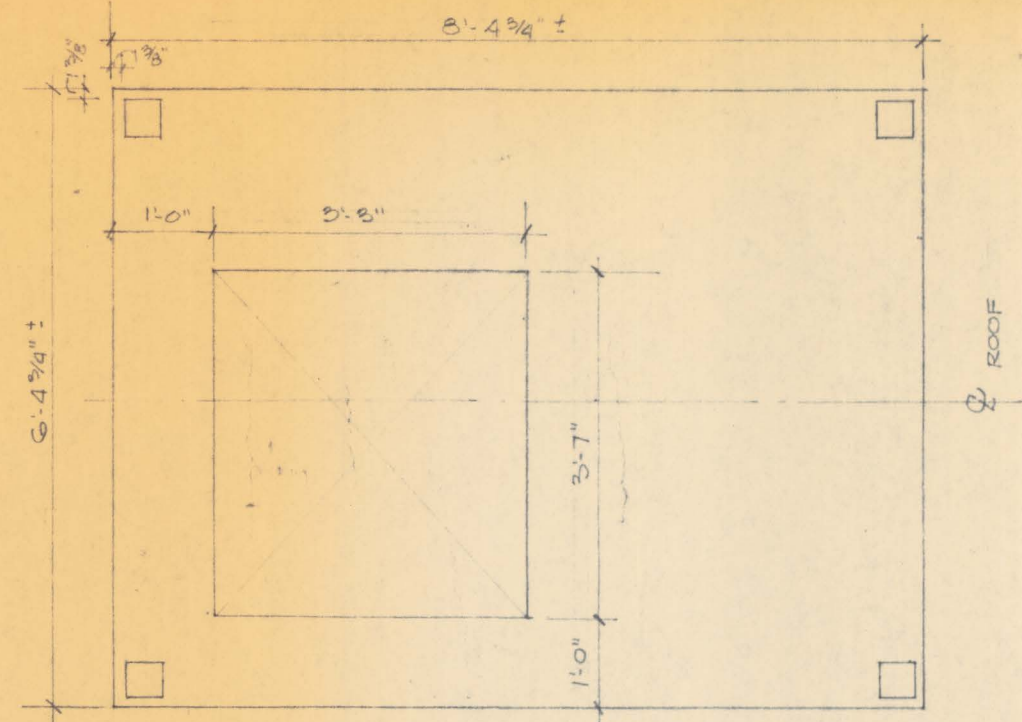

PLAN OF WIDOW'S WALK
SCALE 1/2" = 1'-0"

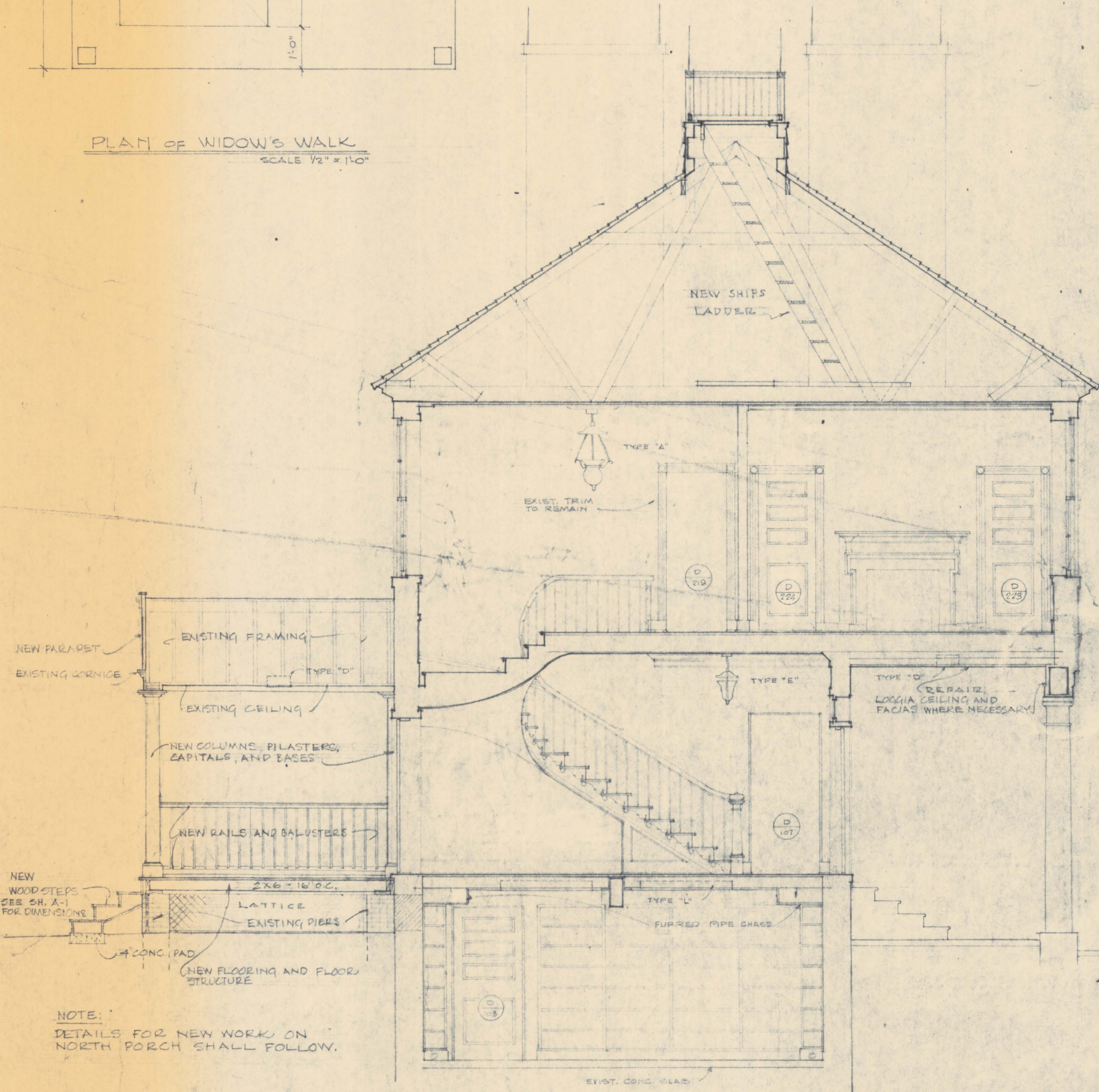

SECTION A-A
1/4" = 1'-0"

NOTE:
DETAILS FOR NEW WORK ON
NORTH PORCH SHALL FOLLOW.

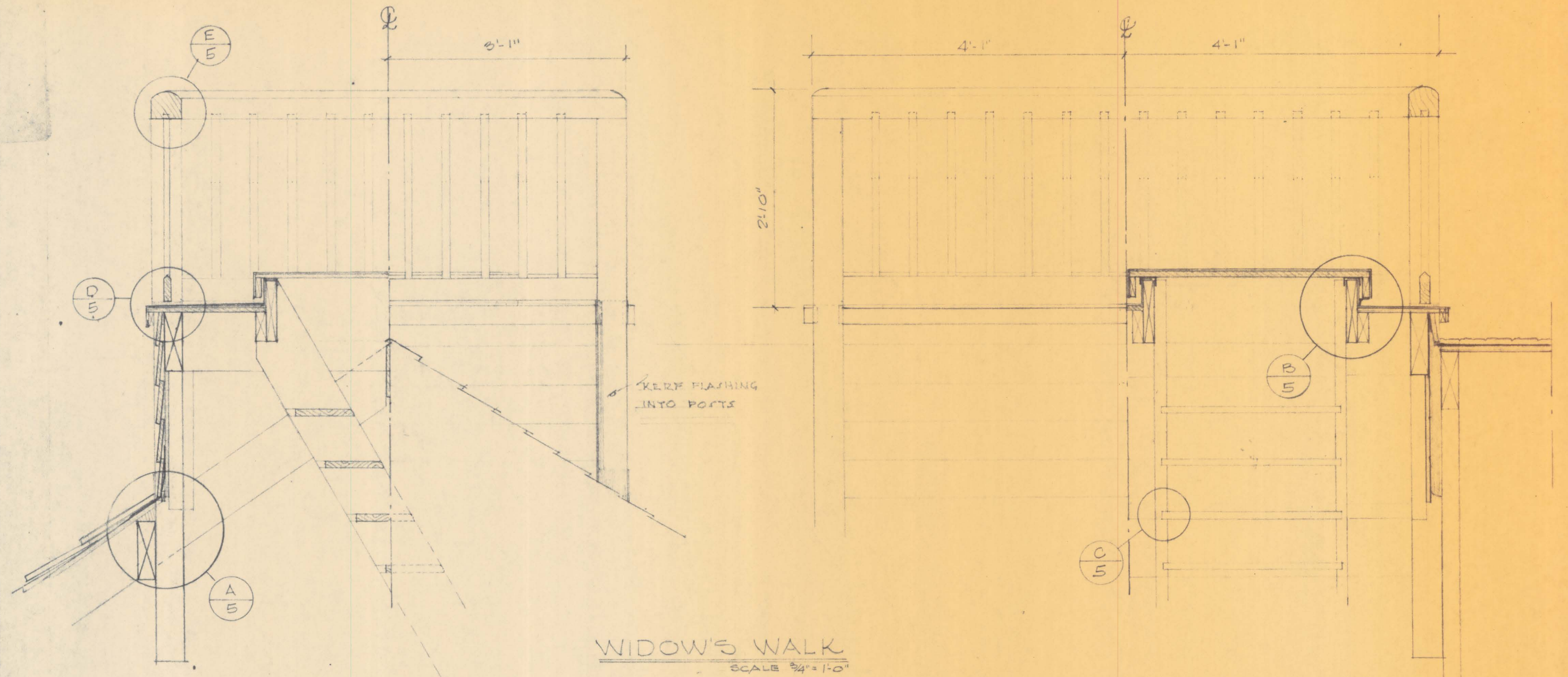

WIDOW'S WALK
SCALE 3/8" = 1'-0"

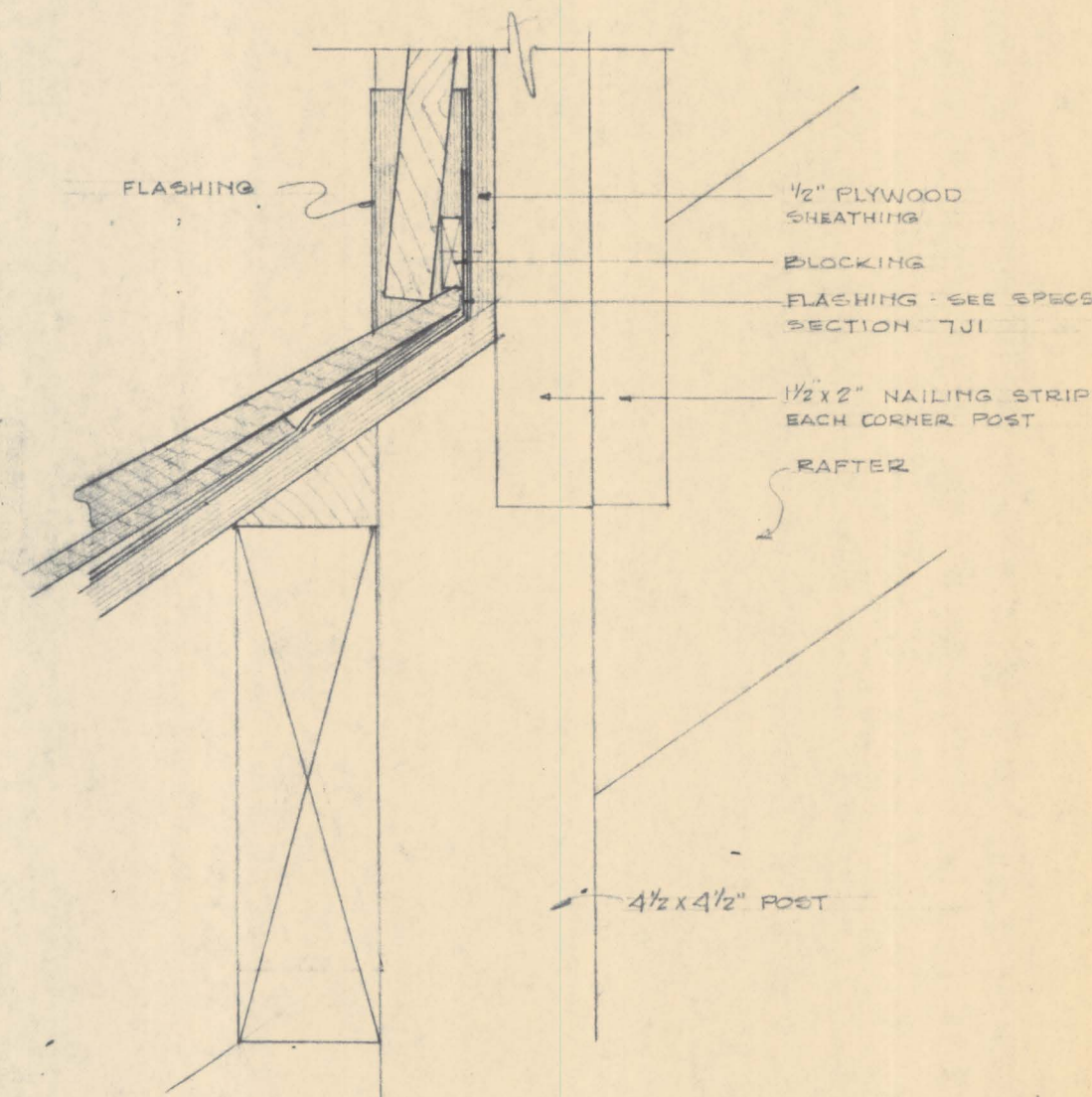

DETAIL A/S SCALE 3/8" = 1'-0"

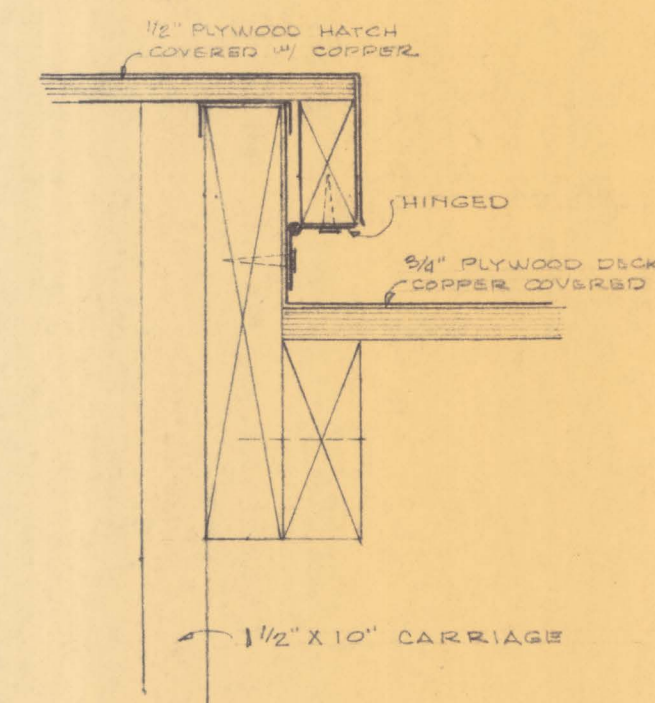

DETAIL M/P SCALE 3/8" = 1'-0"

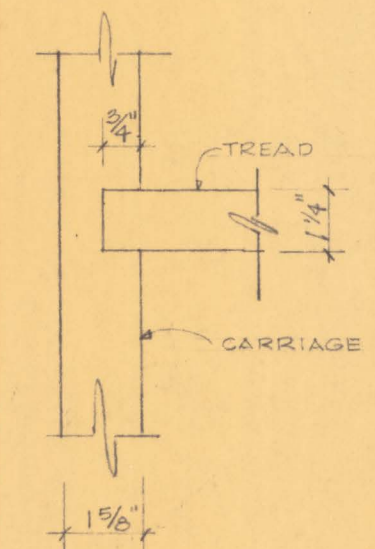

DETAIL C/S SCALE 3/8" = 1'-0"

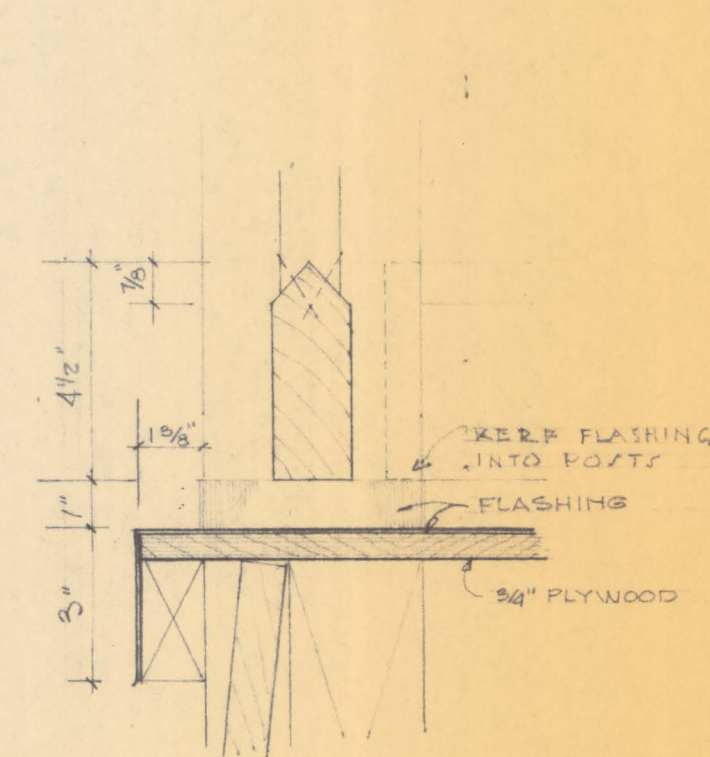

DETAIL D/E SCALE 3/8" = 1'-0"

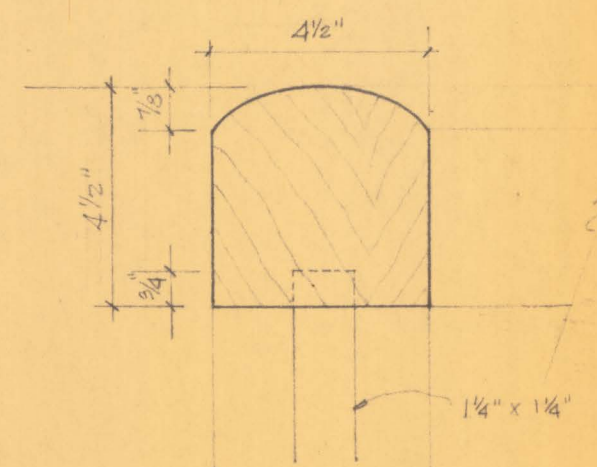

DETAIL E/S SCALE 3/8" = 1'-0"

REVISIONS

APPROVED SIGNED	DATE
FOR THE BOARD OF LIBRARY TRUSTEES	
APPROVED SIGNED	DATE
FOR THE BOARD OF COUNTY COMMISSIONERS	
APPROVED SIGNED	DATE
FOR THE DEPT. OF HOUSING & URBAN DEVELOP.	

A HISTORIC PRESERVATION PROJECT
BY THE
BOARD OF COUNTY COMMISSIONERS
OF ST. MARY'S COUNTY, MD.
ASSISTED BY A GRANT FROM
THE U.S. DEPARTMENT OF
HOUSING & URBAN DEVELOPMENT



THE RESTORATION OF TUDOR HALL
PHASE NO. 2
LEONARDTOWN, MARYLAND
FOR THE
BOARD OF LIBRARY TRUSTEES
OF ST. MARY'S COUNTY, MARYLAND
ORIN M. BULLOCK, JR., F.A.A.
1432 JOHN STREET
BALTIMORE, MARYLAND 21217
PHONE: 523-7822

H.U.D. PROJECT
MD HFK-25
DATE
AUG 1 1971
BY W.D.A.
DRAWING
A-5
OF 19

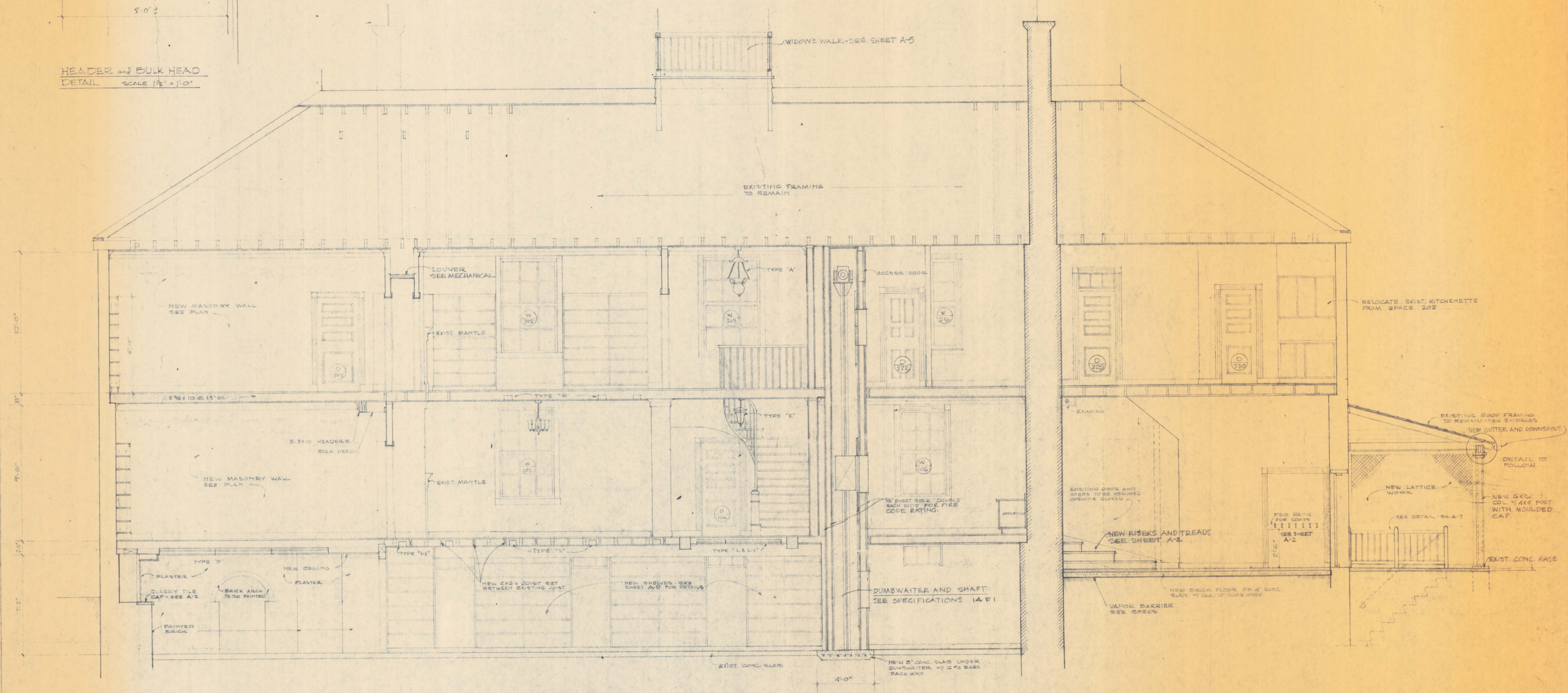
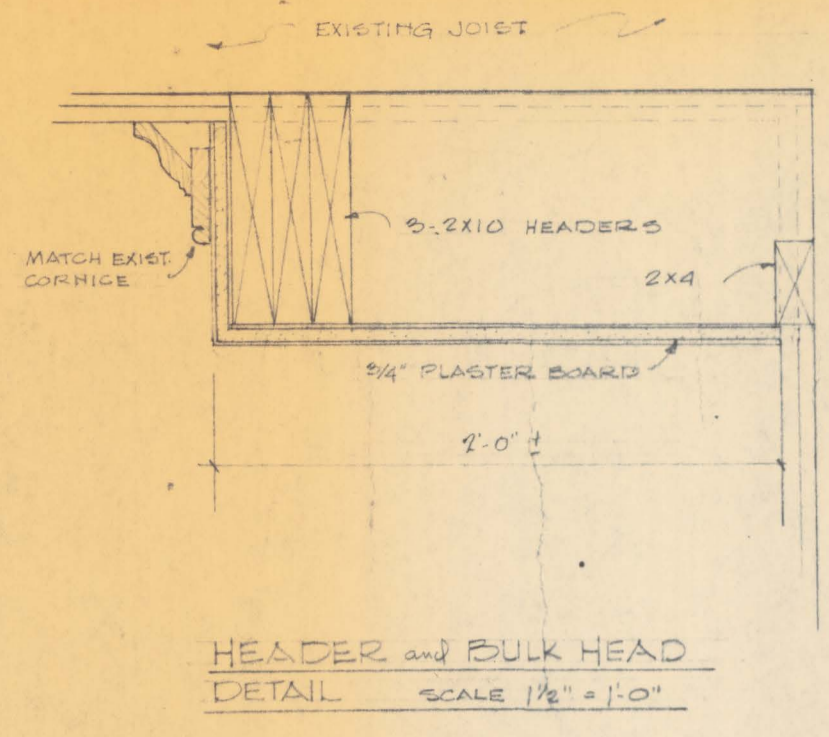

SECTION BB
SCALE 1/4" = 1'-0"

REVISIONS

APPROVED SIGNED	DATE
FOR THE BOARD OF LIBRARY TRUSTEES	
APPROVED SIGNED	DATE
FOR THE BOARD OF COUNTY COMMISSIONERS	
APPROVED SIGNED	DATE
FOR THE DEPT. OF HOUSING & URBAN DEVELOP.	

A HISTORIC PRESERVATION PROJECT
BY THE
BOARD OF COUNTY COMMISSIONERS
OF ST. MARY'S COUNTY, MD.
ASSISTED BY A GRANT FROM
THE U.S. DEPARTMENT OF
HOUSING & URBAN DEVELOPMENT

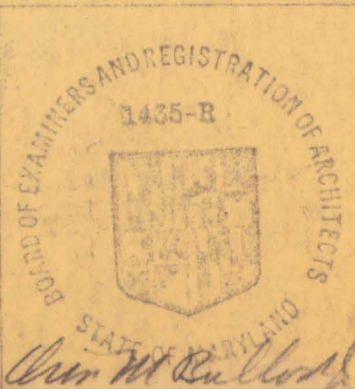

THE RESTORATION OF TUDOR HALL
"PHASE NO. 2"
LEONARDTOWN, MARYLAND
FOR THE
BOARD OF LIBRARY TRUSTEES
OF ST. MARY'S COUNTY, MARYLAND
ORIN M. BULLOCK, JR., F.A.A.
ARCHITECT
132 JOHN STREET
BALTIMORE, MARYLAND 21207
PH. NO. 523-2322

H.U.D. PROJECT
MD. HPR-93
DATE
8/1/71
BY: WDG
DRAWING
A-6
OF 19

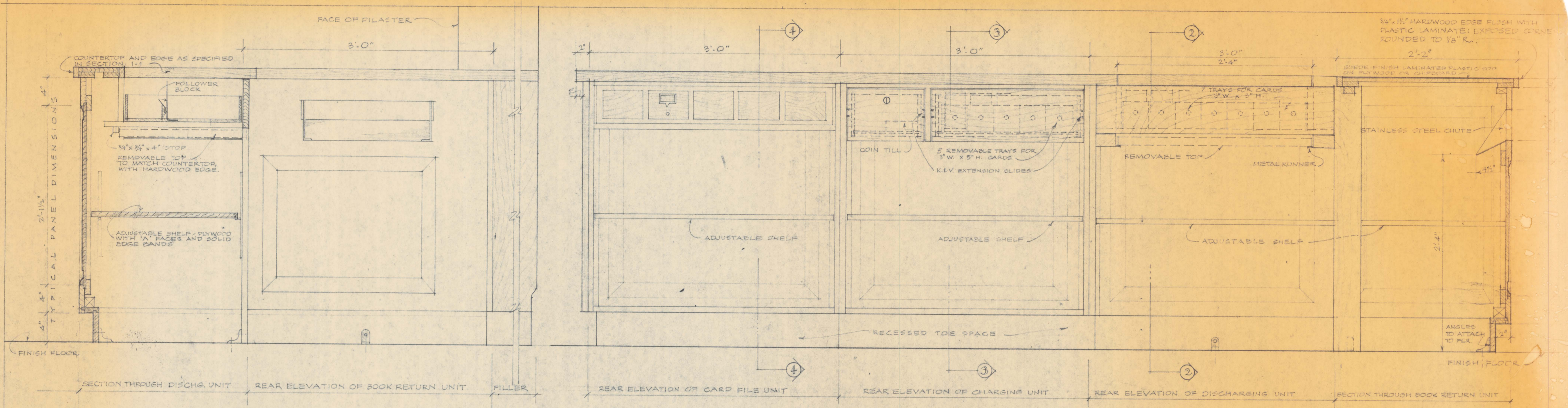

SECTION 2-2

SCALE: 1/2" = 1'-0"

SECTION 1-1

SCALE: 1/2" = 1'-0"

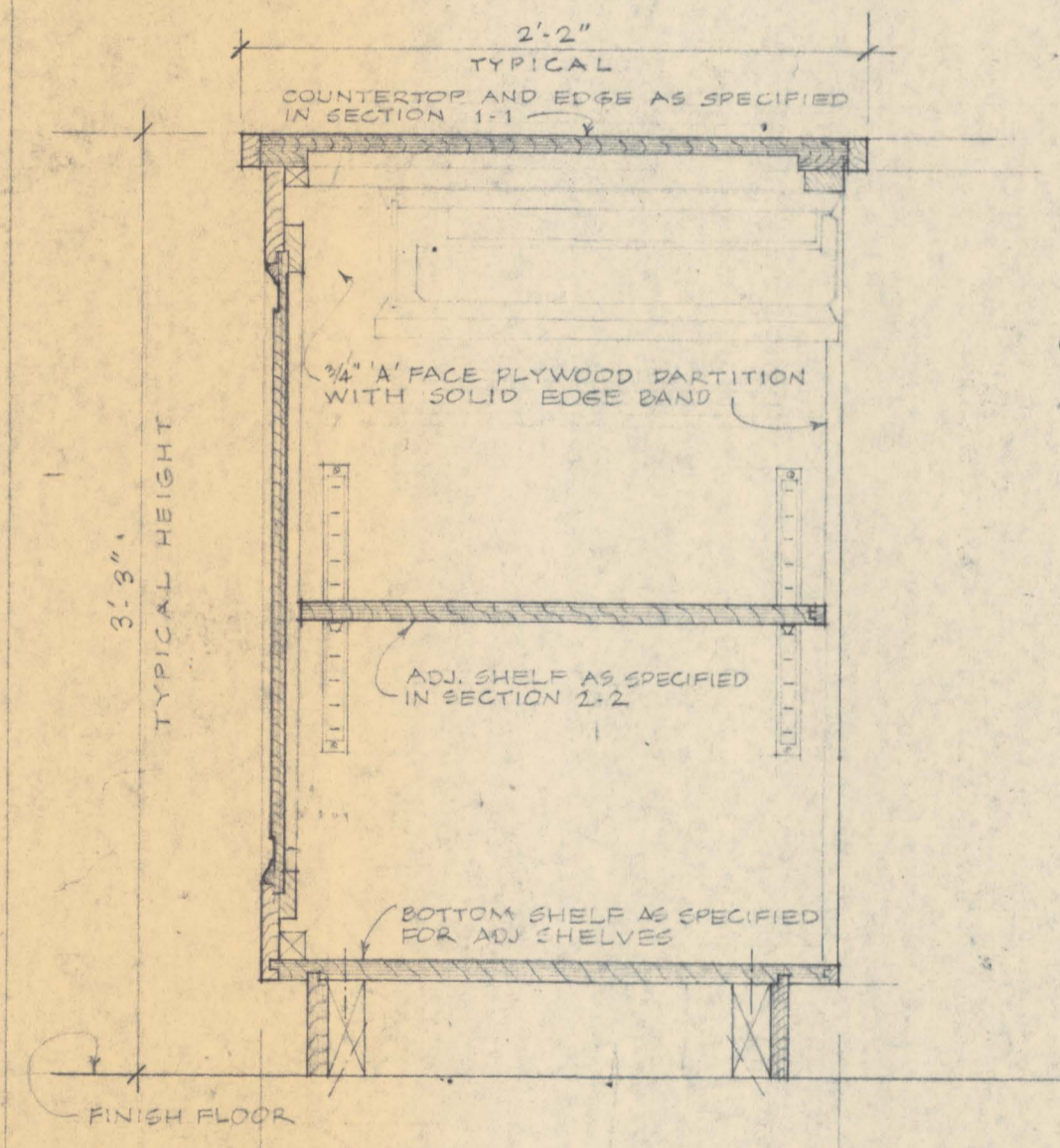

SECTION 4-4

1/2" = 1'-0"

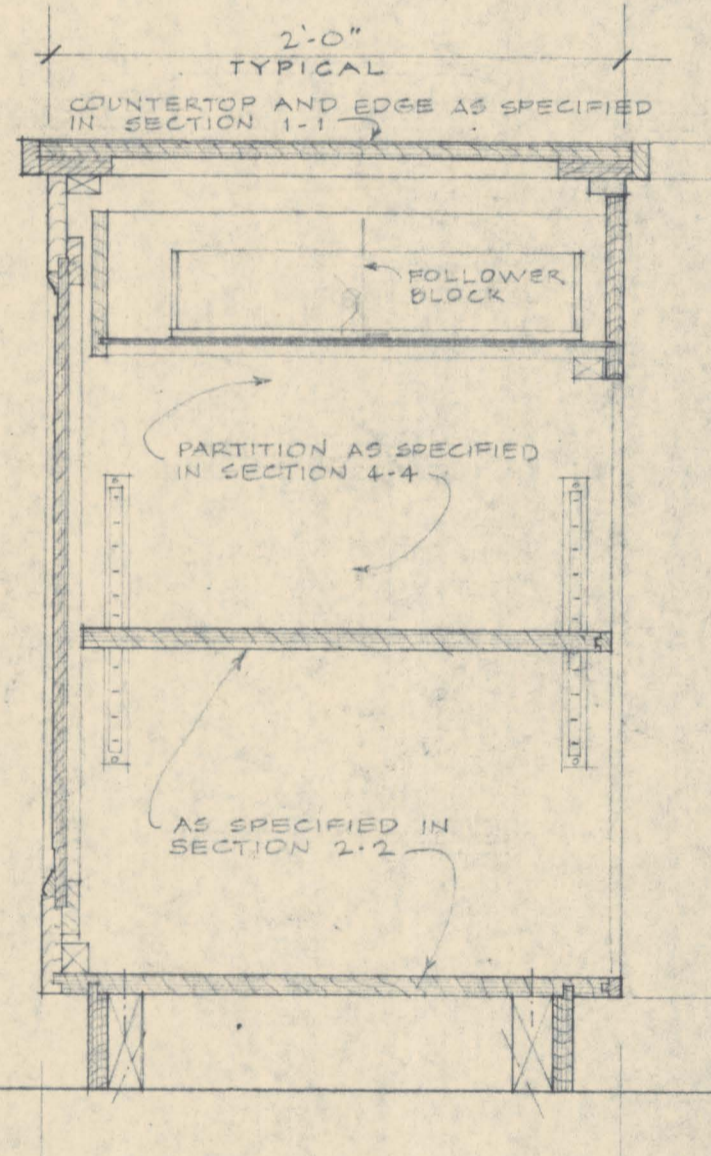

SECTION 3-3

1/2" = 1'-0"

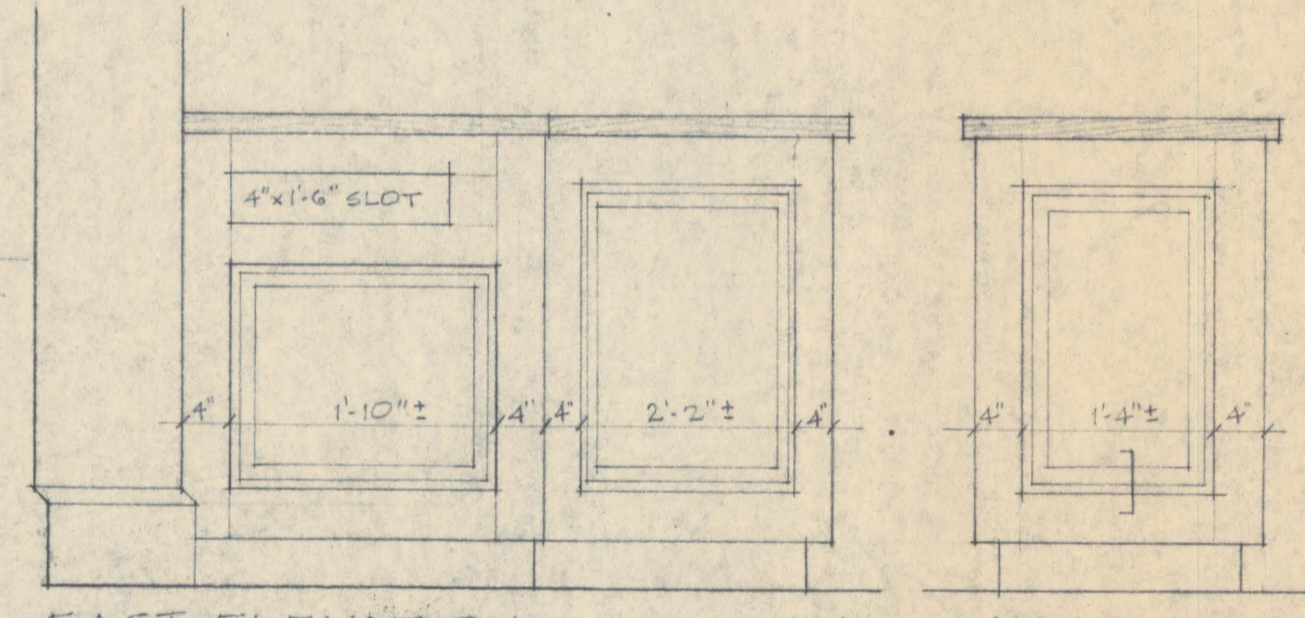

EAST ELEVATION

SCALE: 3/4" = 1'-0"

WEST ELEV.

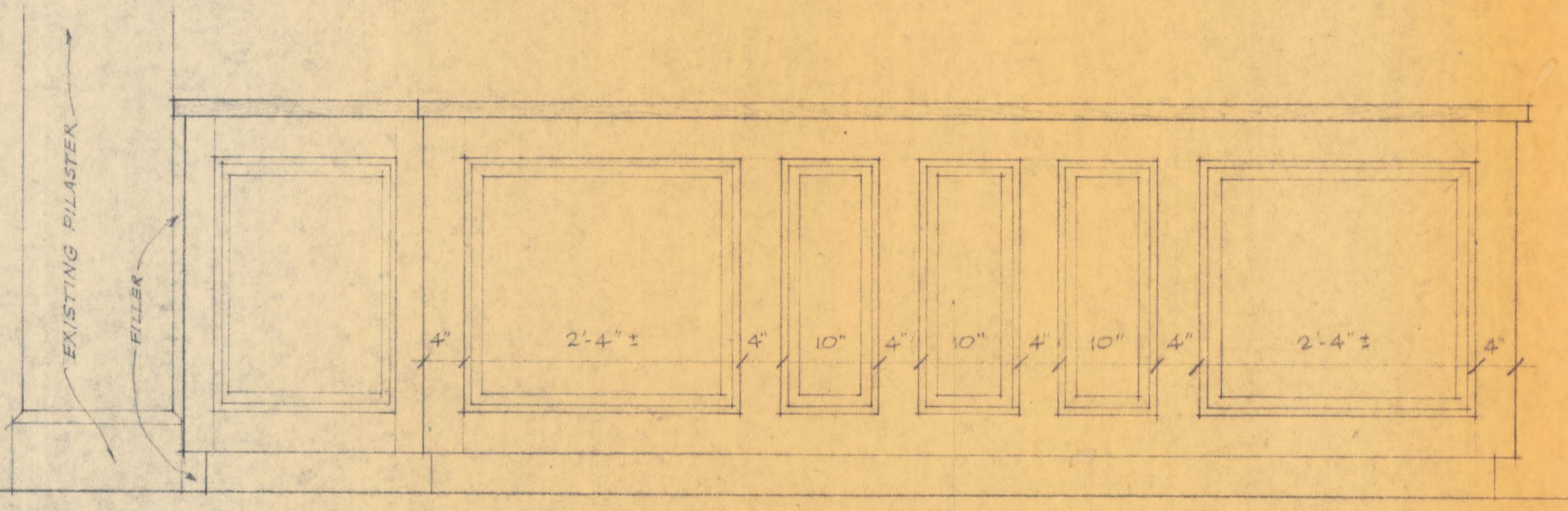

FRONT ELEVATION

SCALE: 3/4" = 1'-0"

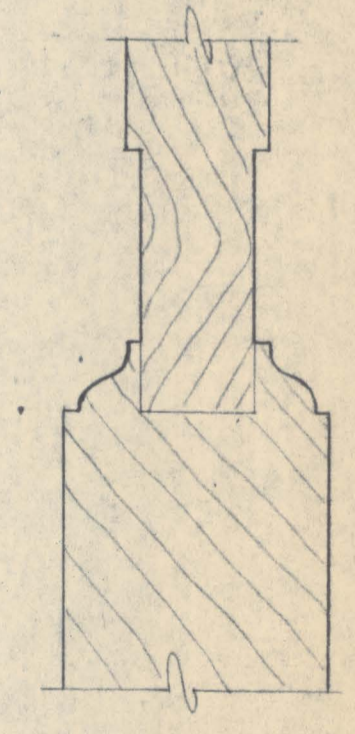

FULL SIZE DETAIL of PANEL MOULD PROFILE TO BE TAKEN FROM EXISTING DOOR MOULDINGS

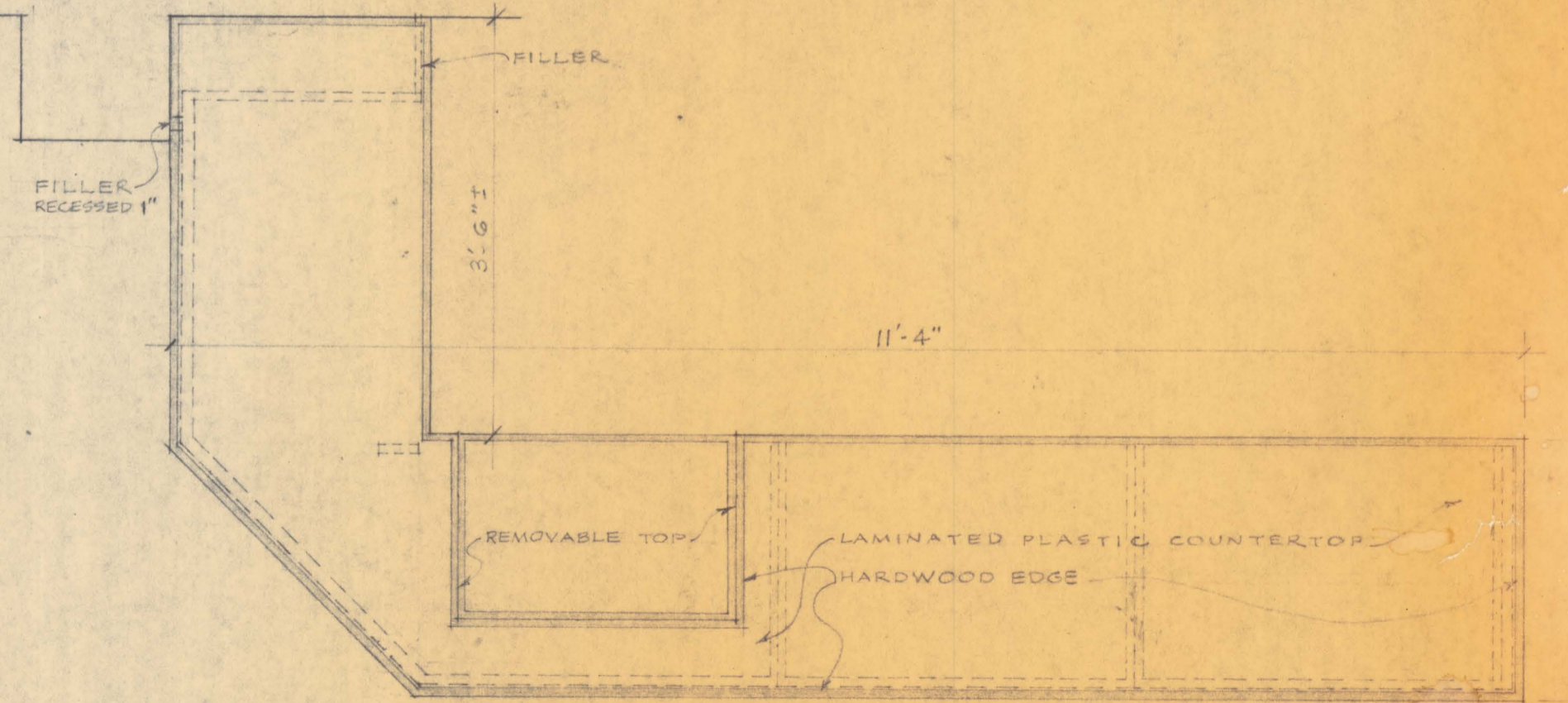

PLAN of CIRCULATION DESK

SCALE: 3/4" = 1'-0"

SPECIFICATION: (SEE ALSO SECTIONS 6 & 9 OF SPECS). STOCK UNITS WITHOUT TOPS OR FINISHED FRONTS EQUAL TO THE "ENCORE COLLECTION" MANUFACTURED BY MYRTLE DESK CO, HIGH POINT, N.C. 27261, OR EQUAL, MAY BE JOINED TOGETHER BY TOP AND PANELED FRONT AS DETAILED, MAKING MINOR ADJUSTMENTS IN BASE DETAIL, TOP WIDTH OR OVERALL LENGTH AS NECESSARY. MANUFACTURER OF STOCK UNITS MAY FABRICATE TOP AND PANELED FRONT. PANELED FRONT SHALL RECEIVE PAINT FINISH; HARDWOOD EDGE AND INTERIOR UNITS SHALL RECEIVE TRANSPARENT FINISH.

SHOP DRAWINGS SHALL BE SUBMITTED IN SIX (6) COPIES FOR THE FABRICATION AND INSTALLATION OF THIS ENTIRE UNIT; IF STOCK MFG'D. UNITS ARE TO BE USED, WITH TOP AND FRONT AS DETAILED, SUBMIT TWO (2) COPIES OF THE MFR'S DETAILED SPECIFICATIONS AND INSTALLATION INSTRUCTIONS FOR INFORMATION ONLY, TOGETHER WITH SHOP DRAWINGS DETAILING TOP AND PANELED FRONT, AND THE ATTACHMENT OF THE SAME TO THE STOCK UNITS. INCLUDE DIMENSIONED PLANS, ELEVATIONS (AND SECTIONS IF STOCK UNITS ARE NOT USED), LARGE SCALE DETAILS, ANCHORS AND OTHER COMPONENTS. INDICATE COMPLIANCE WITH SPECIFIED A.W.I. QUALITY GRADE AND OTHER SPECIFIED REQUIREMENTS FOR MATERIALS AND WORKMANSHIP.

REVISIONS:

APPROVED SIGNED	DATE
FOR THE BOARD OF LIBRARY TRUSTEES	
APPROVED SIGNED	DATE
FOR THE BOARD OF COUNTY COMMISSIONERS	
APPROVED SIGNED	DATE
FOR THE DEPT. OF HOUSING & URBAN DEVELOPMENT	

A HISTORIC PRESERVATION PROJECT
BY THE
BOARD OF COUNTY COMMISSIONERS
OF ST. MARY'S COUNTY, MD.
ASSISTED BY A GRANT FROM
THE U.S. DEPARTMENT OF
HOUSING & URBAN DEVELOPMENT



THE RESTORATION OF TUDOR HALL
PHASE NO. 2
LEONARDTOWN, MARYLAND
FOR THE
BOARD OF LIBRARY TRUSTEES
OF ST. MARY'S COUNTY, MARYLAND

H.U.D. PROJECT
MD. HPR-3
DATE
8/1/71
DRAWING
A-8
OF 19

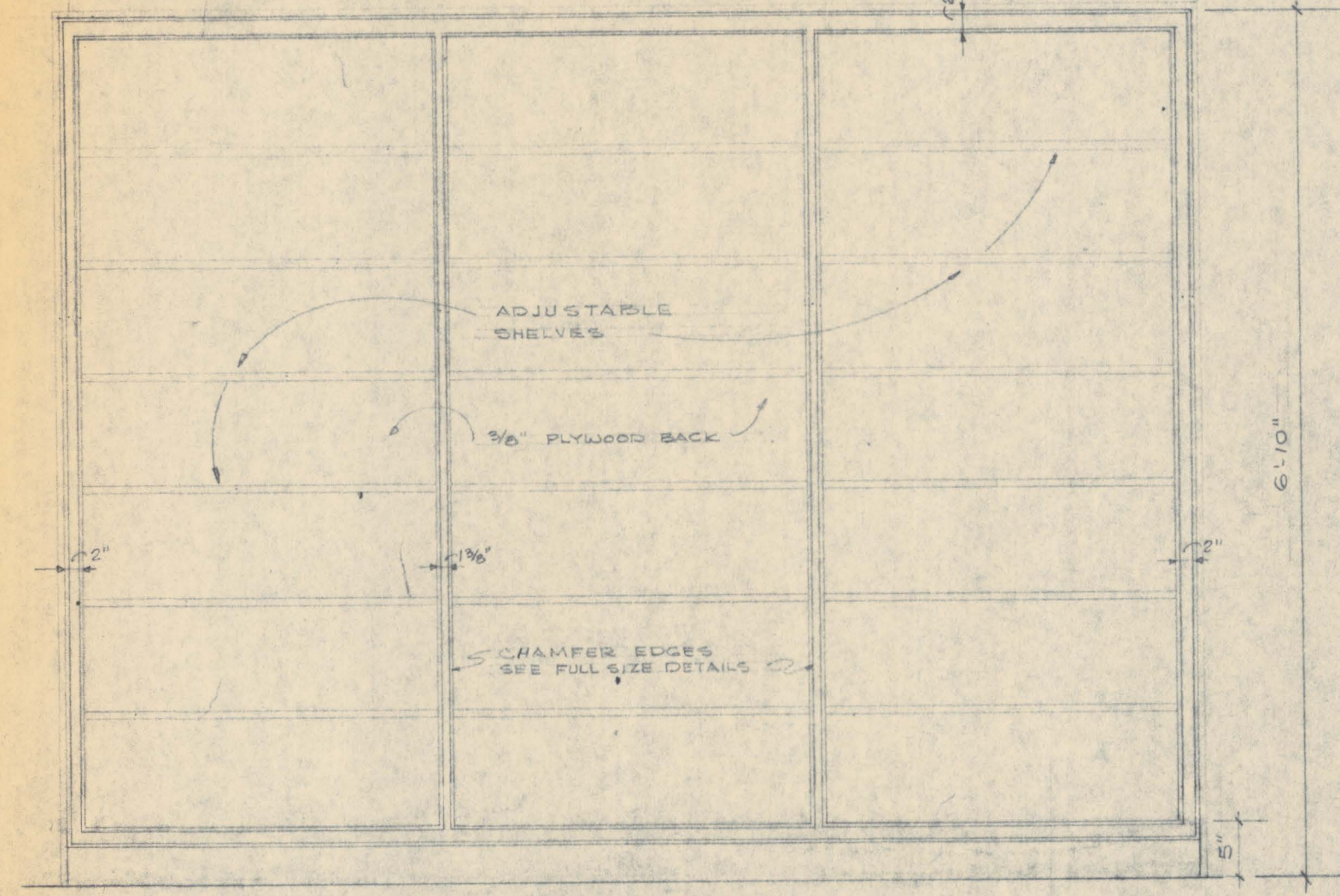

TYPICAL ELEVATION SCALE 3/4" = 1'-0"
OVERALL DIMENSIONS APPROX. VERIFY ON JOB.

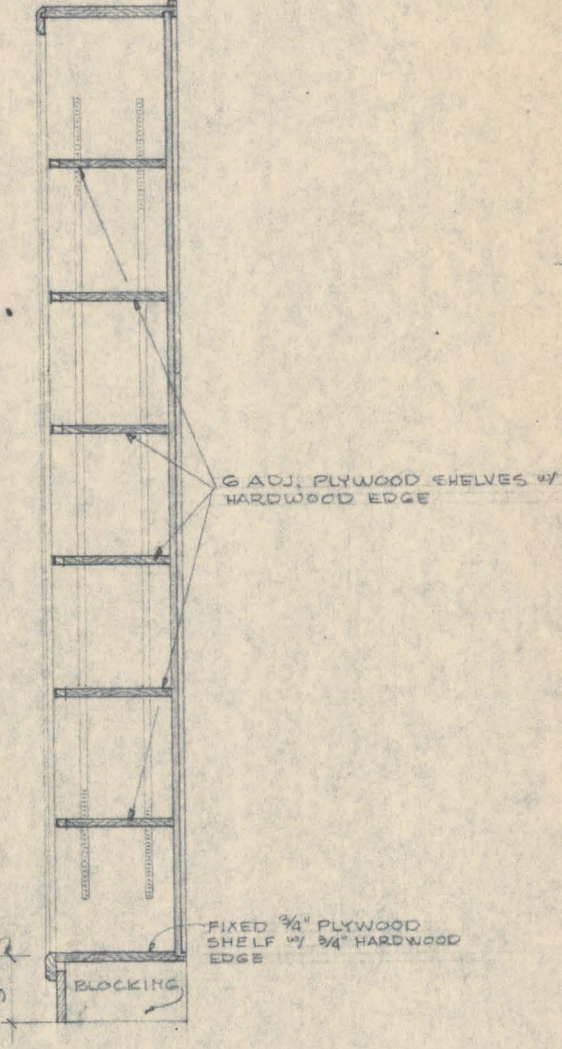

TYPICAL SECTION SCALE 3/4" = 1'-0"

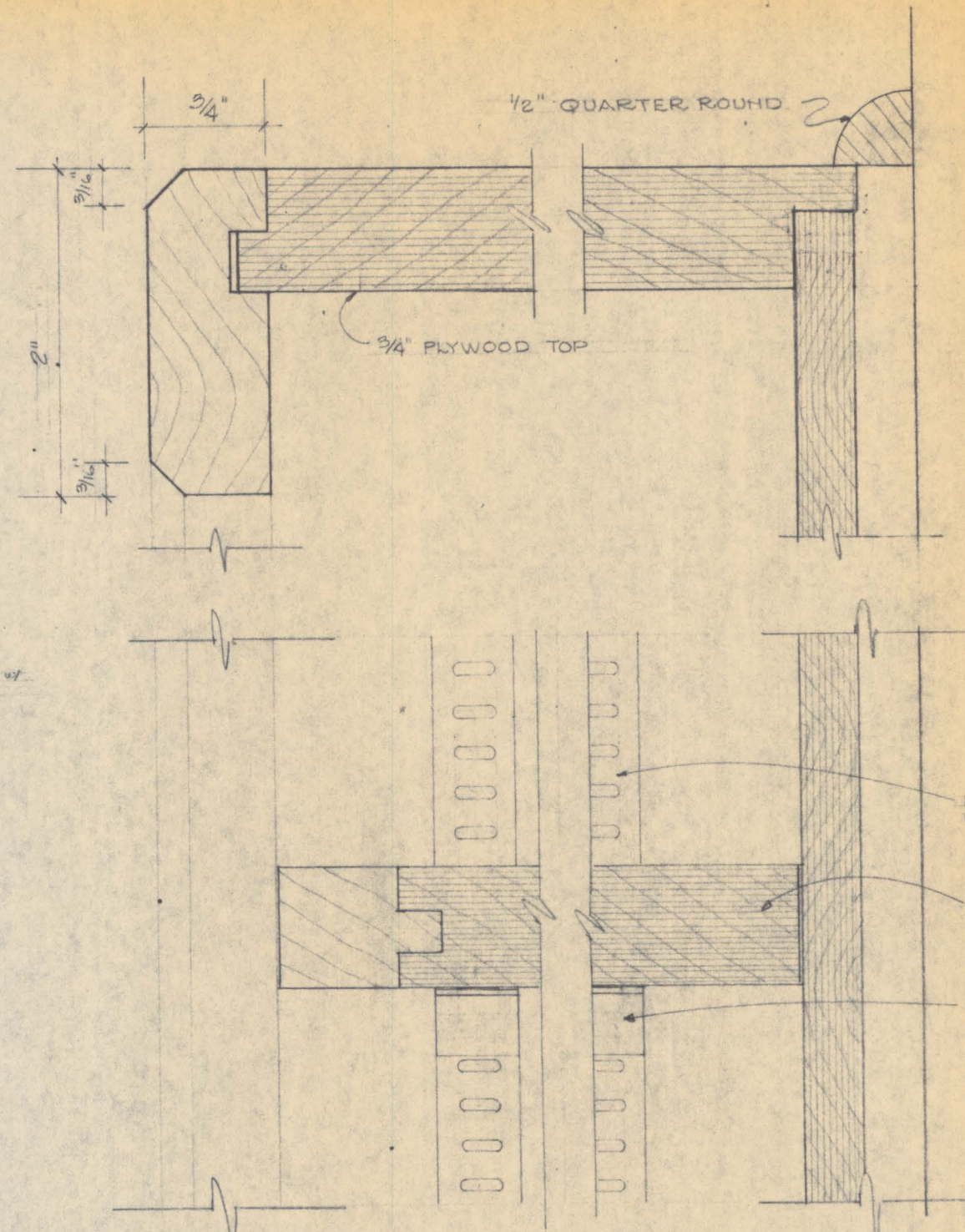

FULL SIZE DETAIL OF SECTION

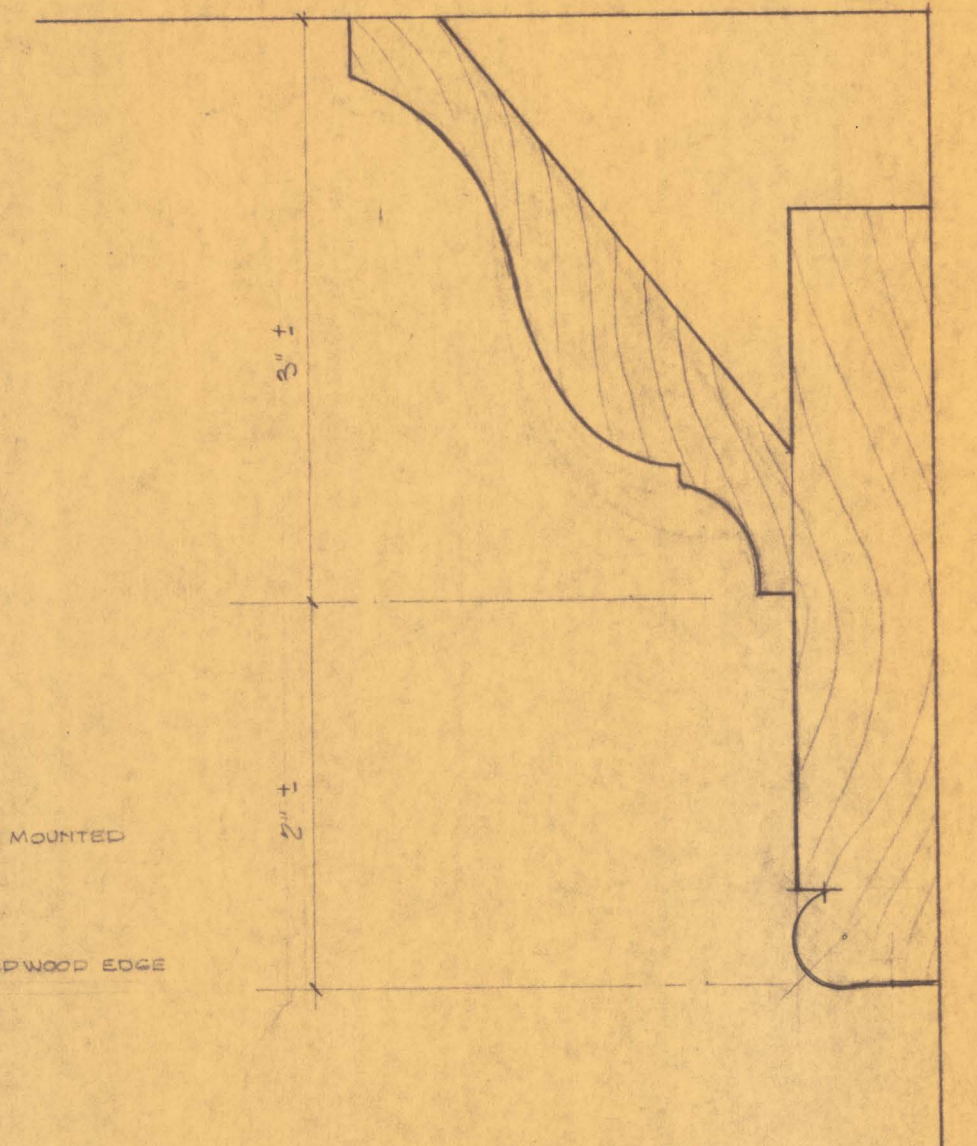

APPROXIMATE PROFILE OF EXISTING CEILING CORNICE

CONTRACTOR SHALL USE EXIST. CORNICE FOR GUIDE. REPRODUCTION OF NEW CEILING CORNICE WORK TO BE REPLACED UNDER THIS CONTRACT.

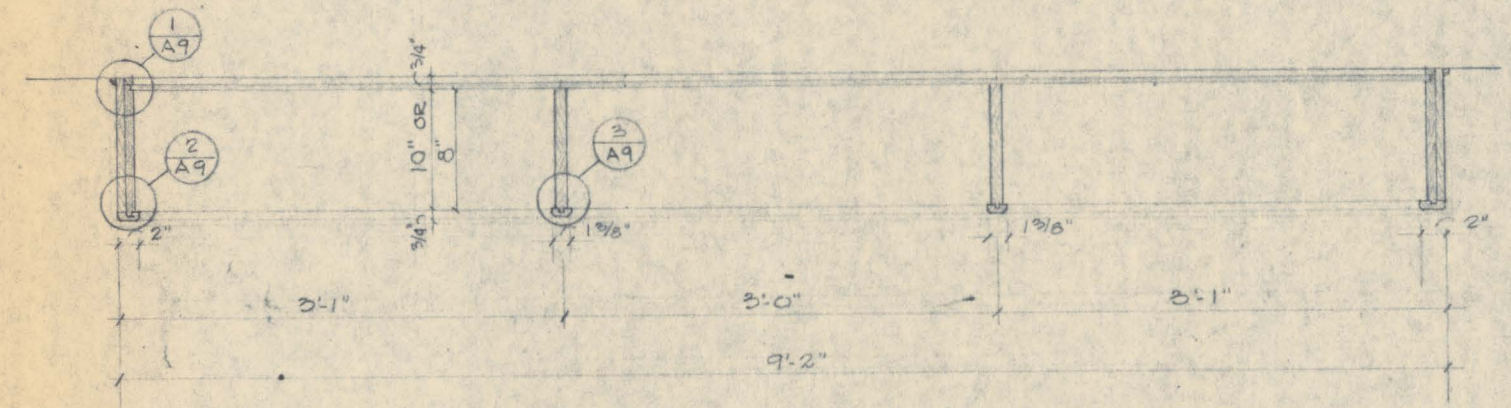

PLAN OF TYPICAL BOOK SHELF SCALE 3/4" = 1'-0"
GENERAL CONTRACTOR TO VERIFY ALL DIMENSION TO COMPLY WITH FIELD CONDITIONS FOR LOCATION AND SIZE OF BOOK SHELVING.

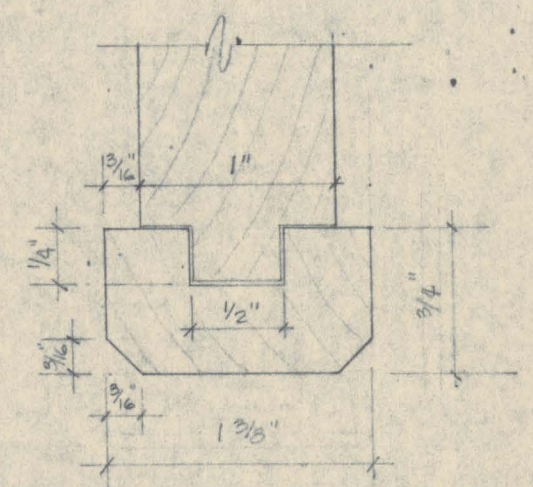

DETAIL 1/2 A9 FULL SIZE

NOTE:
8" SHELVES - OCTAVO SECTION
10" SHELVES - QUARTO SECTION
FOLIO SECTION

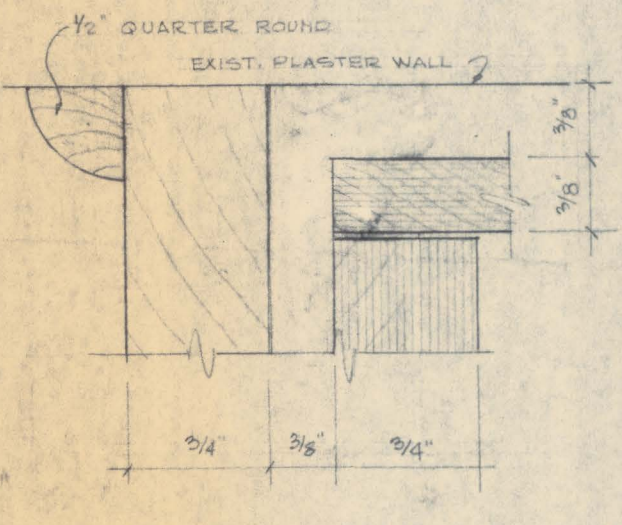

DETAIL 1/4 A9 FULL SIZE

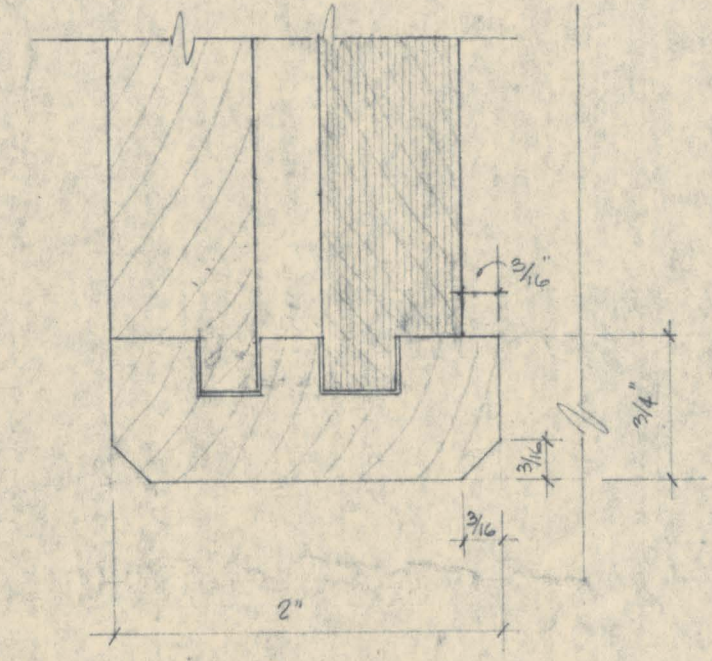

DETAIL 2/8 A9 FULL SIZE

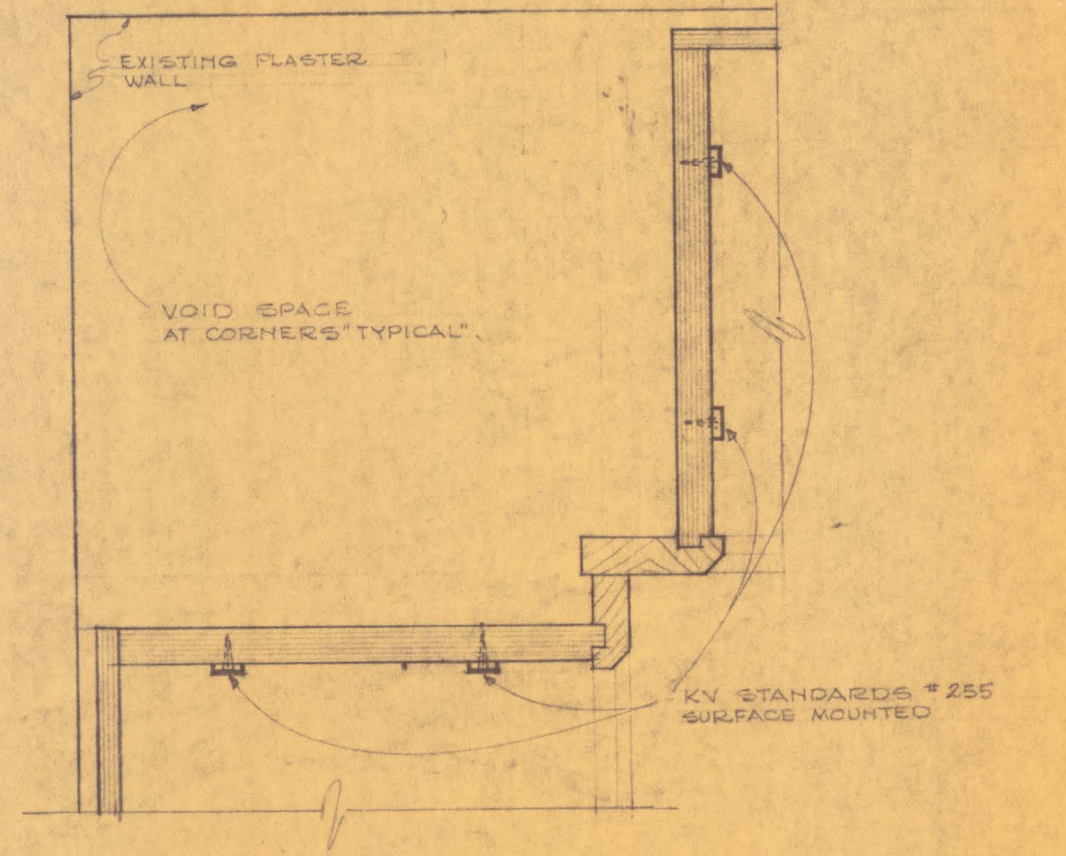
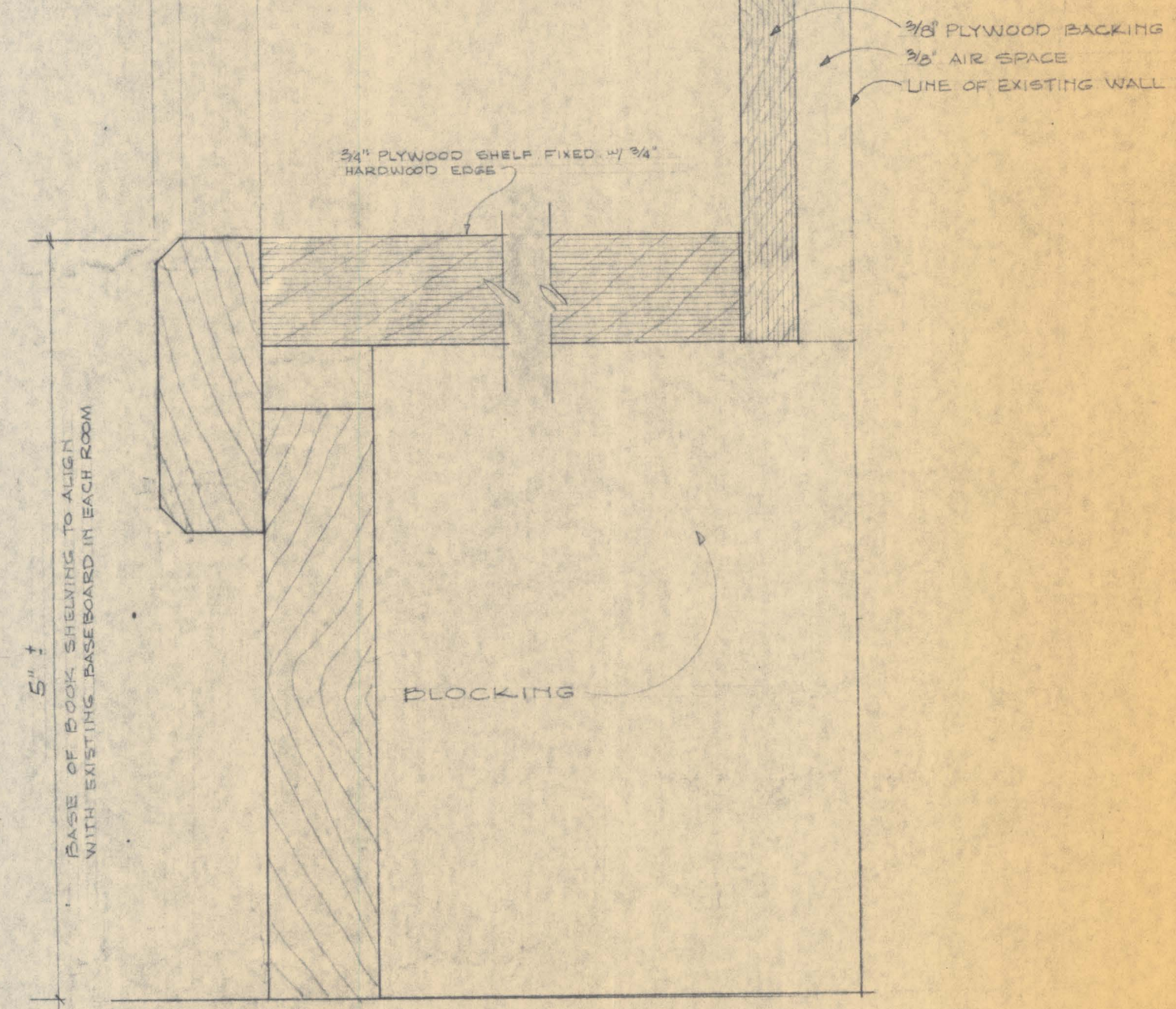

TYPICAL CORNER CONDITION SCALE 3/4" = 1'-0"

NOTE: TOP OF BOOK OF BOOK SHELF TO BE EXTENDED TO COVER VOID SPACE AT CORNER CONDITIONS.
ALL DIMENSIONS TO BE VARIED BY THE CONTRACTOR AT THE JOB.
ALL BOOK SHELVES AS SHOWN ON PLANS AND AS DETAILED THIS SHEET WILL RECEIVE THREE (3) COATS OF SEMI-GLOSS ENAMEL FINISH TO BE SELECTED BY ARCHITECT.

REVISIONS

APPROVED SIGNED	DATE
FOR THE BOARD OF LIBRARY TRUSTEES	
APPROVED SIGNED	DATE
FOR THE BOARD OF COUNTY COMMISSIONERS	
APPROVED SIGNED	DATE
FOR THE DEPT. OF HOUSING & URBAN DEVELOP.	

A HISTORIC PRESERVATION PROJECT BY THE BOARD OF COUNTY COMMISSIONERS OF ST. MARY'S COUNTY, MD. ASSISTED BY A GRANT FROM THE U.S. DEPARTMENT OF HOUSING & URBAN DEVELOPMENT



THE RESTORATION OF TUDOR HALL "PHASE NO. 2" LEONARDTOWN, MARYLAND. FOR THE BOARD OF LIBRARY TRUSTEES OF ST. MARY'S COUNTY, MARYLAND. BRIN M. BULLOCK, JR., P.A.L.A. ARCHITECT FIRM INCORPORATED BALTIMORE, MARYLAND 21217 TEL. 531-7327

HUD PROJECT MD. HPR-3
DATE 2/1/71 BY W.D.G.
DRAWING A-9 OF 10

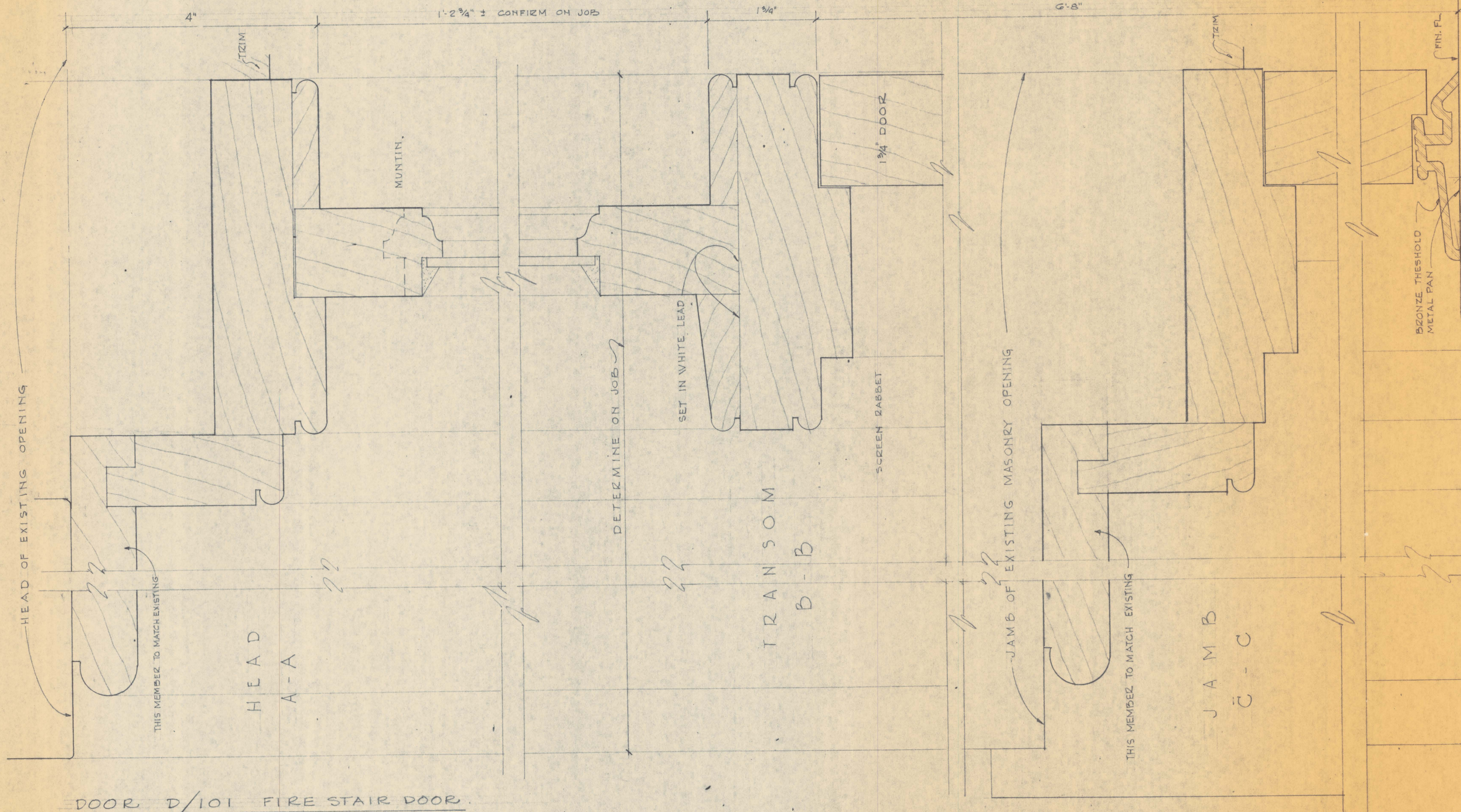

DOOR D/101 FIRE STAIR DOOR

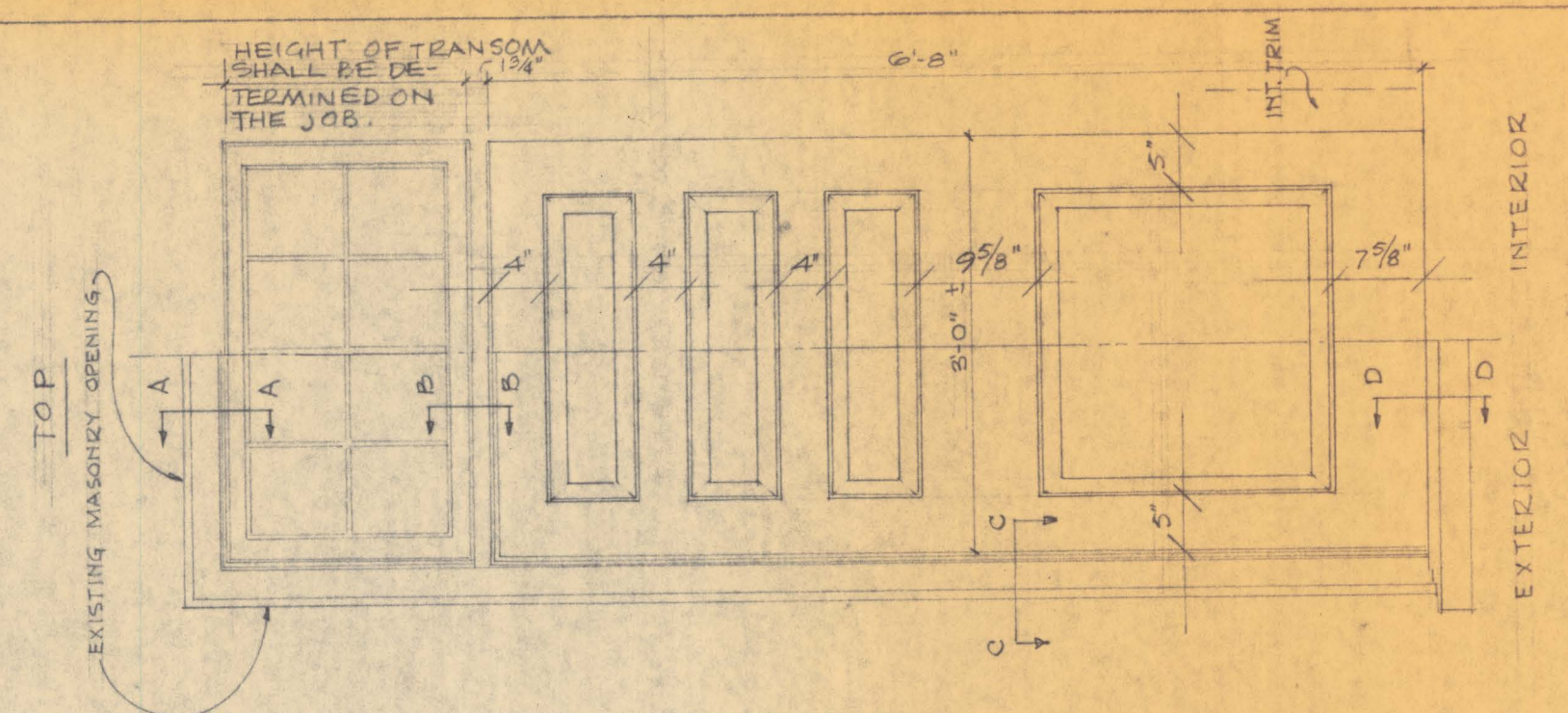

ELEVATION SCALE 3/4"=1'-0"
FOR DOOR D/101

SEE SHEET A-8 FOR FULL SCALE
DETAIL OF PANEL MOULD.

HEAD OF EXISTING OPENING

THIS MEMBER TO MATCH EXISTING

HEAD
A-A

MUNTIN

DETERMINE ON JOB

SET IN WHITE LEAD

TRANSON
B-B

SCREEN RABBIT

JAMB OF EXISTING MASONRY OPENING

THIS MEMBER TO MATCH EXISTING

JAMB
C-C

BRONZE THRESHOLD
METAL PAN

FLASHING
CARRY BEHIND BRICK
SILL TO OUTSIDE WALL

S I L L
D - D
S. C. A. L. L. E. F. O. S.

REVISIONS

APPROVED SIGNED	DATE
FOR THE BOARD OF LIBRARY TRUSTEES	
APPROVED	DATE
SIGNED	
FOR THE BOARD OF COUNTY COMMISSIONERS	
APPROVED	DATE
SIGNED	
FOR THE DEPT. OF HOUSING & URBAN DEVELOP.	

A HISTORIC PRESERVATION PROJECT
BY THE
BOARD OF COUNTY COMMISSIONERS
OF ST. MARY'S COUNTY, MD.
ASSISTED BY A GRANT FROM
THE U.S. DEPARTMENT OF
HOUSING & URBAN DEVELOPMENT



THE RESTORATION OF TUDOR HALL
"PHASE NO. 2"
LEONARDTOWN, MARYLAND
FOR THE
BOARD OF LIBRARY TRUSTEES
OF ST. MARY'S COUNTY, MARYLAND
ORIN M. BULLOCK, JR., F.A.I.A.
ARCHITECT
1432 JOHN STREET
BALTIMORE, MARYLAND 21217
PHONE: 523-7822

H.U.D. PROJECT
NO. HPR-3
DATE
AUG 1, 1971
BY: WDG
DRAWING
A-10
OF 19

DOOR SCHEDULE

NO	DOOR		TRIM		HARDWARE		REMARKS
	NEW	RELOCATE	NEW	RELOCATE	NEW	EXIST	
001							INSTALL 4 PANEL DOOR STORED ON PREMISES
002							INSTALL AUTOMATIC CLOSING DEVICE & NEW LATCH. PATCH EXISTING HOLES
003							INSTALL AUTOMATIC CLOSING DEVICE
004							INSTALL AUTOMATIC CLOSING DEVICE AND LOCK
005							INSTALL FIRE RATED DOOR - SEE SPECS. D/12
006							INSTALL EXIST. DOOR LOCATED ON PREMISES **
007							INSTALL PANIC HARDWARE AND EXIT ALARM - SEE SPECS.
101							DOOR MATCH TYPICAL 4 PANEL DOOR - TRIM MATCH D/119
102							PANIC HARDWARE, AUTOMATIC CLOSER, EXIT ALARM
103							REHANG DOOR AS SHOWN
104							INSTALL AUTOMATIC CLOSURE
105							CASED OPENING REMOVE DOOR - RELOCATE D/109
106							INSTALL D/203 - NEW TRIM - MATCH D/103
107							KEY ALIKE
108							KEY ALIKE
109							CASED OPENING NEW TRIM TO MATCH D/109
110							INSTALL D/103
111							CASED OPENING
112							CLOSE OPENING - REMOVE DOOR AND TRIM
113							PROVIDE NEW HARDWARE - BUT HINGES & PLATE LATCH
114							REMOVE EXCESS HARDWARE FILL HOLES KEY ALIKE
115							REUSE D/114 TRIM & DOOR
116							CASED OPENING
117							RELOCATE FOR D/114
201							REMOVE - RELOCATE AT D/221
202							INSTALL D/211
203							REMOVE INSTALL AT D/104
204							REMOVE INSTALL AT D/224
205							REMOVE INSTALL AT D/225
206							REMOVE INSTALL AT D/216
207							CASED OPENING
208							REMOVE INSTALL AT D/216
209							REMOVE INSTALL AT D/109
210							REMOVE INSTALL AT D/202
211							REMOVE AND CLOSE OPENING
212							REMOVE AND CLOSE OPENING
213							REMOVE AND CLOSE OPENING
214							REMOVE AND CLOSE OPENING
215							CASED OPENING - DOOR LOCATED AT D/209
216							INSTALL D/206
217							REMOVE
218							REMOVE AND CLOSE OPENING
219							CASED OPENING
220							REMOVE INSTALL AT D/222
221							INSTALL D/201
222							INSTALL D/220
223							REHANG EXISTING DOOR AS DIRECTED BY ARCHT
224							INSTALL D/204
225							INSTALL D/205
226							REHANG EXISTING DOOR
227							
228							
229							INSTALL 4 PANEL DOOR STORED ON PREMISES **
230							
231							INSTALL 4 PANEL DOOR STORED ON PREMISES **
232							
233							
234							
235							

** SEE DETAILS SHEET A-10 AS DIRECTED BY ARCHITECT

- NOTE:
- NEW BASEMENT TRIM SHALL BE MORGAN #WP-32T
 - IT IS ANTICIPATED THAT THERE SHALL BE ENOUGH EXISTING HARDWARE TO FIT ALL THE RETAINED INTERIOR DOORS OF THE HOUSE WITH COMPLETE SETS OF HARDWARE. ALL HARDWARE SHALL BE REPAIRED IF NECESSARY FOR WORKING OPERATION.
 - ARCHITECT SHALL DETERMINE DISPOSITION OF ALL UNUSED DOORS, HARDWARE AND TRIM.
 - EXISTING TRIM SHALL BE REUSED FOR ALL NEW DOOR OPENINGS EXCEPT IN BASEMENT.
 - NEW OPENINGS SHALL BE FORMED AND TRIMMED TO RECEIVE DOOR SCHEDULED FOR IT.

SCHEDULE OF INTERIOR FINISHES

NO	NAME	FLOOR			WALLS			CEILING			BASE			CORNICE			REMARKS
		REMOVE EXISTING	EXIST	NEW	REMOVE EXIST	EXIST	NEW	REMOVE EXIST	EXIST	NEW	REMOVE EXIST	EXIST	NEW	REMOVE EXIST	EXIST	NEW	
001	FIRE STAIR			CONC.			PLASTER		PLASTER							NEW CONC. BLK. WALLS AND STAIRWAY GET QUARRY TILE ON LEDGE - SEE NOTE BELOW	
002	READING ROOM			SHEET VINYL			DRYWALL		DRYWALL			WOOD					
003	STACK ROOM			SHEET VINYL			DRYWALL		DRYWALL			WOOD					
004	CORRIDOR			SHEET VINYL			ASBESTOS		ASBESTOS			WOOD				APPLY NEW ASBESTOS SHEETS OVER EXIST AND SEAL ALL NEW EXCAVATED RM. CONC. FLOOR LONG BLUWALL JOINTS 2"X4" STUD SHIRT DOUBLE LAYER 5/8" DRYWALL EACH SIDE SHEET VINYL OVER EXISTING CONC. FLOOR	
005	BOILER ROOM			SHEET VINYL			PLASTER		DRYWALL			WOOD					
006	MEN'S TOILET			CONC.			DRYWALL		DRYWALL			WOOD					
007	WOMEN'S TOILET			SHEET VINYL			DRYWALL		DRYWALL			WOOD					
008	UNEXCAVATED SPACE																
101	PERIODICAL ROOM			CARPET 9/16" PLY			PLASTER		PLASTER			WOOD				NEW CONC. BLK. PARTITION	
102	CIRCULATION ROOM			RELAY OLD FLOOR OVER VAPOR			PLASTER		PLASTER			WOOD					
103	FILM STORAGE			SHEET VINYL OVER 3/4" PLYWOOD			PLASTER		PLASTER			WOOD					
104	STAIR HALL			RELAY OLD FLOOR OVER 1/4" PLY			PLASTER		PLASTER			WOOD				NEW 2X6 STUD PARTITION 7/8" DRYWALL EACH SIDE AND NEW DUMBWAITER SHAFT - SEE D/2 ABOVE	
105	MAIN STAIR			CARPET			PLASTER		PLASTER			WOOD					
106	WORK ROOM			SHEET VINYL OVER 1/2" UNDERLAYMENT			PLASTER		PLASTER			WOOD				NEW FRAME PARTITION - SEE NOTE BELOW	
107	PASSAGE			CARPET			PLASTER		PLASTER			WOOD					
108	BOOKMOBILE RM			SHEET VINYL OVER 1/2" PLYWOOD UNDERLAYMENT			PLASTER		PLASTER			WOOD				SEE NOTE 2 BELOW	
109	JUVENILE LIBRARY			BRICK CARPET STRIPS			PLASTER		PLASTER			WOOD				CLOSET ALTERED IN SIZE	
110	CLOSET			BRICK			PLASTER		PLASTER			WOOD					
111	SERVICE STAIR			WOOD			PLASTER		PLASTER			WOOD					
112	CLOSET																
113	EAST PORCH			BRICK								WOOD				NEW COLUMNS AND LATTICE NEW WOOD FLOOR, RAILS AND NEWELS	
114	LOADING DOCK			WOOD								WOOD				NEW WOOD FLOOR, COL., RAILS, NEW STRUCTURE	
115	NORTH PORCH			WOOD								WOOD					
116	FIRE STAIR PORCH			WOOD								WOOD					
117	LOGGIA			STONE			PLASTER		PLASTER			WOOD					
201	READING ROOM			CARPET			PLASTER		PLASTER			WOOD				FRAME CONC. BLK. PARTITION PARTITIONS REMOVED PROVIDE 6 NEW ADJUSTABLE SHELVES	
202	SHELVING SPACE			"								WOOD				PATCH WALLS CEILING & CORNICE WHERE PARTITIONS ARE TO BE REMOVED PROVIDE 6 NEW ADJUSTABLE SHELVES	
203	VOID SPACE			"			PLASTER		PLASTER			WOOD					
204	STACK ROOM			CARPET								WOOD					
205	SHELVING SPACE			"								WOOD					
206	STAIR HALL			CARPET			PLASTER		PLASTER			WOOD				REMOVE PARTITIONS PROVIDE 6 NEW ADJUSTABLE SHELVES	
207	MUSIC ROOM			"								WOOD				REMOVE PARTITIONS PROVIDE 6 NEW ADJUSTABLE SHELVES	
208	MARYLAND ROOM			"								WOOD					
209	BOOK CLOSET			"								WOOD					
210	BOOK CLOSET			"								WOOD					
211	PASSAGE			"								WOOD				NEW TOILET PARTITIONS	
212	MEN'S TOILET			SHEET VINYL								WOOD				NEW PARTITION - DUMBWAITER SHAFT	
213	WOMEN'S TOILET			SHEET VINYL			PLASTER		PLASTER			WOOD					
214	HALL			CARPET								WOOD					
215	STAFF LOUNGE			CARPET			PLASTER		PLASTER			WOOD				PROVIDE SHELF AND ROD	
216	KITCHEN SPACE			WOOD								WOOD					
217	CLOSET			CARPET								WOOD				NEW CLOSET - PROVIDE SHELF & ROD	
218	ATTIC STAIR			WOOD								WOOD					
219	STORAGE CLOSET			CARPET								WOOD					
220	LIBRARIAN'S OFFICE			"								WOOD					

- EXCEPT WHERE COVERED BY BOOK SHELVES
- RELAY EXISTING BRICK OVER NEW CONCRETE SLAB PATTERN AND JOINT WIDTH TO MATCH EXISTING
- BROKEN AND OTHERWISE WORN STONES SHALL BE REPLACED (APPROX. 50%) SHALL BE REPLACED AS DIRECTED BY ARCHITECT.

NOTE:
REMOVE ALL WALL FABRIC FROM WALLS AND CEILINGS THROUGHOUT THE HOUSE
REPAIR WALLS AND CEILINGS. ALL HOLES SHALL BE FILLED AND REPLASTERED
ALL CRACKS SHALL BE SPACKLED EXCEPT WHERE COVERED BY BOOK SHELVES

REVISIONS	APPROVED	DATE	A HISTORIC PRESERVATION PROJECT BY THE BOARD OF COUNTY COMMISSIONERS OF ST. MARY'S COUNTY, MD. ASSISTED BY A GRANT FROM THE U.S. DEPARTMENT OF HOUSING & URBAN DEVELOPMENT		THE RESTORATION OF TUDOR HALL PHASE NO. 2 LEONARDTOWN, MARYLAND FOR THE BOARD OF LIBRARY TRUSTEES OF ST. MARY'S COUNTY, MARYLAND ORIN M. BULLOCK, JR., F.A.I.A. ARCHITECT 1432 JOHN STREET BALTIMORE, MARYLAND 21217 PHONE: 523-7822	H.D.P. PROJECT MD. HPR-8 DATE 8/1/71 BY H.D.P. DRAWING A-11 OF 19
	SIGNED					
	FOR THE BOARD OF LIBRARY TRUSTEES					
	APPROVED	DATE				
SIGNED						
FOR THE BOARD OF COUNTY COMMISSIONERS						
APPROVED	DATE					
SIGNED						
FOR THE DEPT. OF HOUSING & URBAN DEVELOP.						

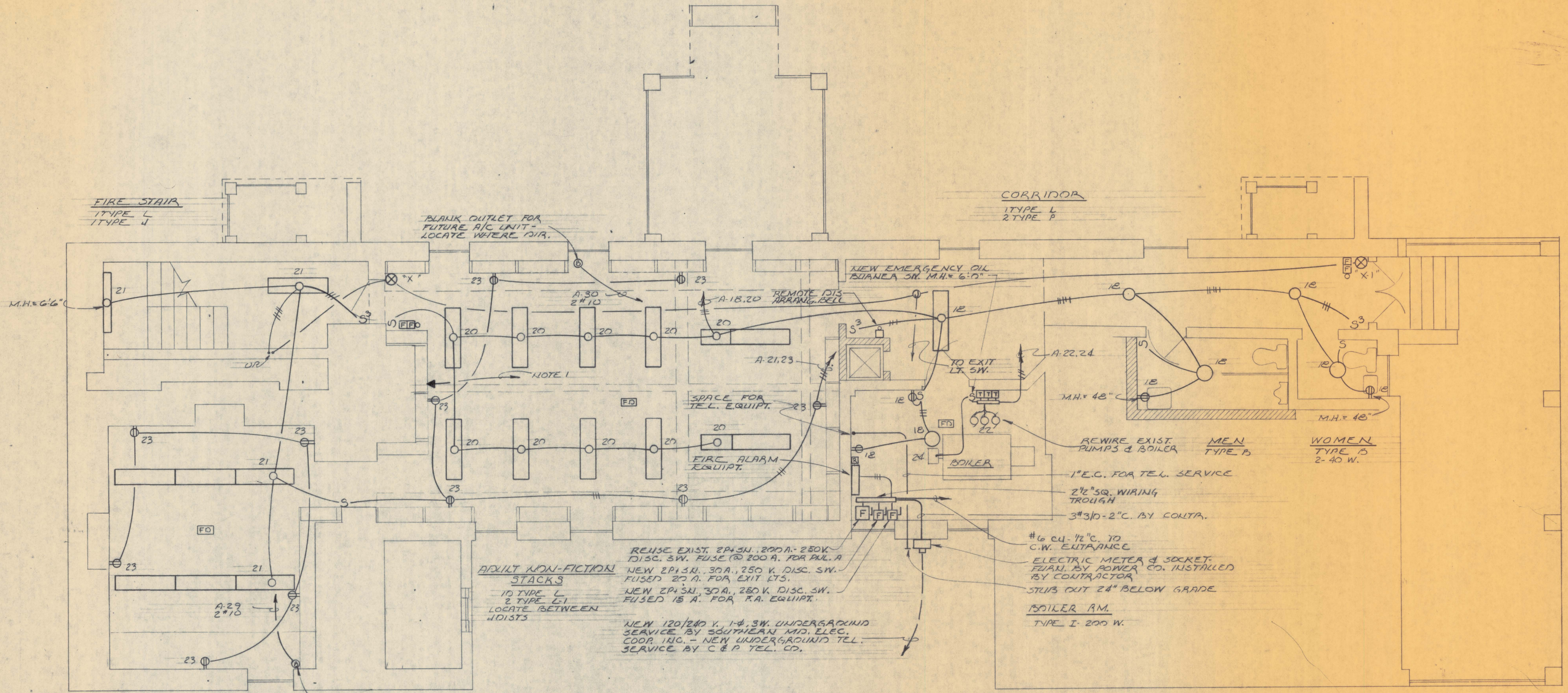

FIRE STAIR
1 TYPE L
1 TYPE J

CORRIDOR
1 TYPE L
2 TYPE P

BLANK OUTLET FOR FUTURE A/C UNIT - LOCATE WHERE DIR.

NEW EMERGENCY OIL BUONEA SW. M.H. = 6'-0"

ADULT NON-FICTION STACKS
10 TYPE L
2 TYPE L-1
LOCATE BETWEEN HOISTS

REUSE EXIST. 2P43W, 250V, 250V, DISC. SW. FUSED @ 200 A. FOR PUL. A
NEW 2P43W, 30A, 250 V. DISC. SW. FUSED 20 A. FOR EXIT LTS.
NEW 2P43W, 30A, 250 V. DISC. SW. FUSED 15 A. FOR P.A. EQUIPT.

NEW 120/240 V. 1- ϕ . SW. UNDERGROUND SERVICE BY SOUTHEASTERN MID. ELEC. COOP. INC. - NEW UNDERGROUND TEL. SERVICE BY C & P TEL. CO.

REWIRE EXIST. PUMPS & BOILER
1" E.C. FOR TEL. SERVICE
2 1/2" SQ. WIRING TROUGH
3#3/0-2" C. BY CONTR.

#6 CU. 1/2" C. TO C.W. ENTRANCE
ELECTRIC METER & SOCKET, FURN. BY POWER CO. INSTALLED BY CONTRACTOR
STUBS OUT 24" BELOW GRADE
BOILER RM.
TYPE I, 200 W.

ADULT NON-FICTION READING
6 TYPE L
LOCATE BTWN. HOISTS

BLANK OUTLET FOR FUTURE A/C UNIT

BASEMENT FLOOR PLAN
SCALE: 1/4" = 1'-0"

MILLER, SCHUERHOLZ & ASSOCIATES
MECHANICAL-ELECTRICAL ENGINEERS
FEDERAL LAND BANK BLDG.
2315 ST. PAUL STREET
BALTIMORE, MARYLAND 21218



REVISIONS

APPROVED SIGNED	DATE
FOR THE BOARD OF LIBRARY TRUSTEES	
APPROVED SIGNED	DATE
FOR THE BOARD OF COUNTY COMMISSIONERS	
APPROVED SIGNED	DATE
FOR THE DEPT. OF HOUSING & URBAN DEVELOP.	

A HISTORIC PRESERVATION PROJECT
BY THE
BOARD OF COUNTY COMMISSIONERS
OF ST. MARY'S COUNTY, MD.
ASSISTED BY A GRANT FROM
THE U.S. DEPARTMENT OF
HOUSING & URBAN DEVELOPMENT



THE RESTORATION OF TUDOR HALL
"PHASE NO. 2"
LEONARDTOWN MARYLAND
FOR THE
BOARD OF LIBRARY TRUSTEES
OF ST. MARY'S COUNTY, MARYLAND
ORIN M. BULLOCK, JR., F.A.I.A.
1432 JOHN STREET
BALTIMORE, MARYLAND 21217
PHONE 523-7882

HUD PROJECT
MD. HPR-3
DATE
8/1/71
BY: M.U.S.
DRAWING
E-1
OF 19

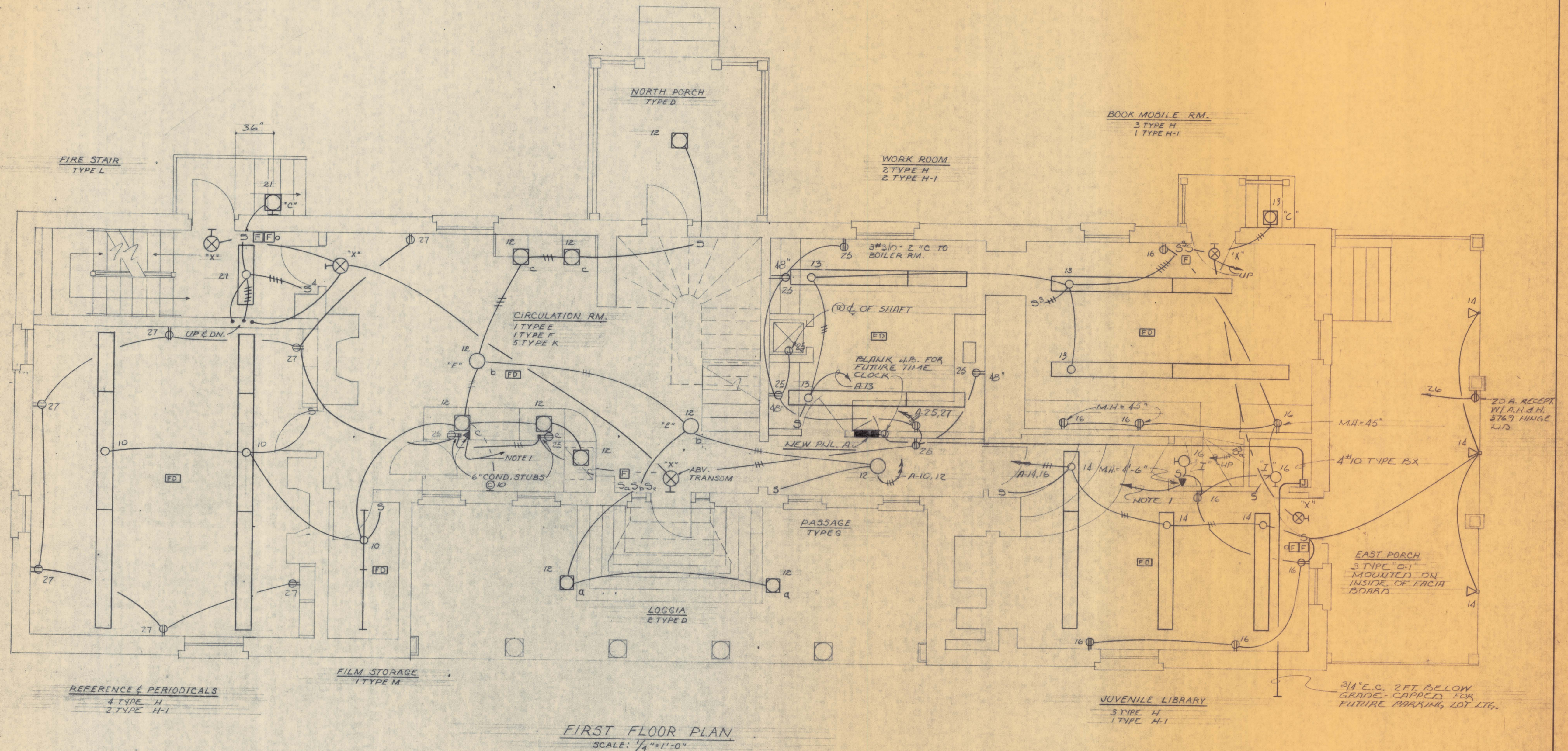

FIRST FLOOR PLAN
SCALE: 1/4" = 1'-0"

GENERAL NOTES

1. PROVIDE A 3/4" EMPTY PLASTIC CONDUIT TO TEL. ENTRANCE IN BOILER ROOM.
2. VERIFY DOOR SWINGS PRIOR TO SETTING SWITCHES.
3. VERIFY LOCATIONS OF SHELVING PRIOR TO SETTING OUTLETS & SWITCHES.
4. WHEN CONVENIENCE OUTLET OR SM. IS SHOWN NEAR EXIST. LOCATION, THE EXIST. BOX MAY BE USED, IF APPLICABLE, WITH THE PERMISSION OF THE ARCHITECT.

MILLER, SCHUERHOLZ & ASSOCIATES MECHANICAL-ELECTRICAL ENGINEERS FEDERAL LAND BANK BLDG. 2315 ST. PAUL STREET BALTIMORE, MARYLAND 21218		REVISIONS	APPROVED _____ DATE _____ SIGNED _____ FOR THE BOARD OF LIBRARY TRUSTEES APPROVED _____ DATE _____ SIGNED _____ FOR THE BOARD OF COUNTY COMMISSIONERS APPROVED _____ DATE _____ SIGNED _____ FOR THE DEPT. OF HOUSING & URBAN DEVELOPMENT	A HISTORIC PRESERVATION PROJECT BY THE BOARD OF COUNTY COMMISSIONERS OF ST. MARY'S COUNTY, MD. ASSISTED BY A GRANT FROM THE U.S. DEPARTMENT OF HOUSING & URBAN DEVELOPMENT		THE RESTORATION OF TUDOR HALL "PHASE NO. 2" LEONARDTOWN, MARYLAND FOR THE BOARD OF LIBRARY TRUSTEES OF ST. MARY'S COUNTY, MARYLAND ARCHITECT ORIN M. BULLOCK, JR., F.A.I.A. 1432 JOHN STREET BALTIMORE, MARYLAND 21217 PHONE: 523-7822	HUD PROJECT MD. HPR-3 DATE 8/1/71 BY: M.W.S. DRAWING E-2 OF 19
--	--	-----------	---	--	--	--	---

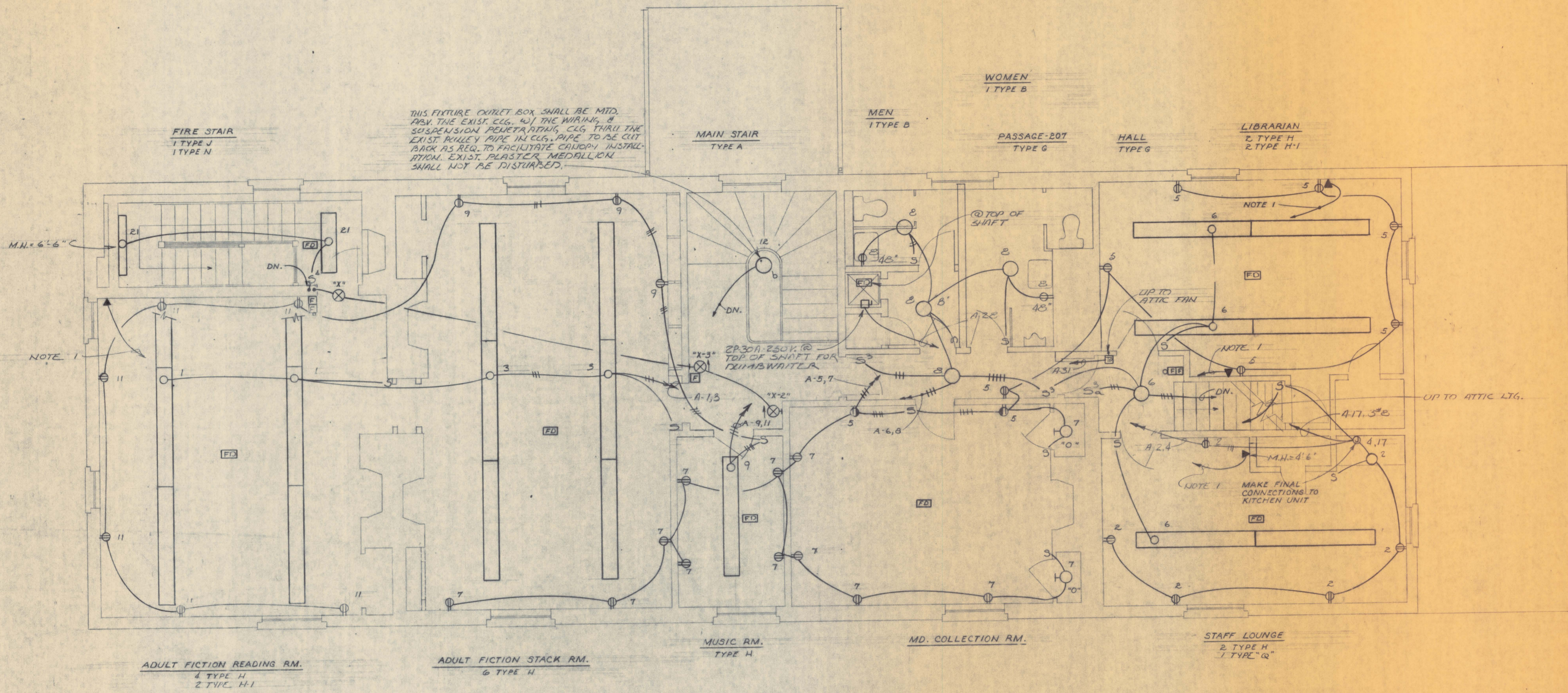

THIS FIXTURE OUTLET BOX SHALL BE MTD. BY THE EXIST. CLG. W/ THE WIRING, & SUSPENSION PENETRATING CLG. THRU THE EXIST. RULLEY PIPE IN CLG. PIPE TO BE CUT BACK AS REQ. TO FACILITATE CANOPY INSTALLATION. EXIST. PLASTER MEDALLION SHALL NOT BE DISTURBED.

SECOND FLOOR PLAN
SCALE: 1/4" = 1'-0"

MILLER, SCHUERHOLZ & ASSOCIATES
MECHANICAL - ELECTRICAL ENGINEERS
FEDERAL LAND BANK BLDG.
2315 ST. PAUL STREET
BALTIMORE, MARYLAND 21216



REVISIONS	

APPROVED SIGNED	DATE
FOR THE BOARD OF LIBRARY TRUSTEES	
APPROVED SIGNED	DATE
FOR THE BOARD OF COUNTY COMMISSIONERS	
APPROVED SIGNED	DATE
FOR THE DEPT. OF HOUSING & URBAN DEV.	

A HISTORIC PRESERVATION PROJECT
BY THE
BOARD OF COUNTY COMMISSIONERS
OF ST. MARY'S COUNTY, MD.
ASSISTED BY A GRANT FROM
THE U.S. DEPARTMENT OF
HOUSING & URBAN DEVELOPMENT



THE RESTORATION OF TUDOR HALL
"PHASE NO. 2"
LEONARDTOWN, MARYLAND
FOR THE
BOARD OF LIBRARY TRUSTEES
OF ST. MARY'S COUNTY, MARYLAND
ORIN M. BULLOCK, JR., F.A.I.A.
ARCHITECT
1432 JOHN STREET
BALTIMORE, MARYLAND 21217
PHONE: 523-7822

HUD. PROJECT
MD. HPR-3
DATE
5/1/77
BY: MIA.S.
DRAWING
E-3
OF 19

PLUMBING FIXTURE SCHEDULE						
No.	FIXTURE	C.V.	H.W.	WASTE	VENT	REMARKS
P-1	URINAL	1"	-	2"	1 1/2"	
P-2	WORK ROOM SINK	1/2"	1/2"	1 1/2"	1 1/4"	

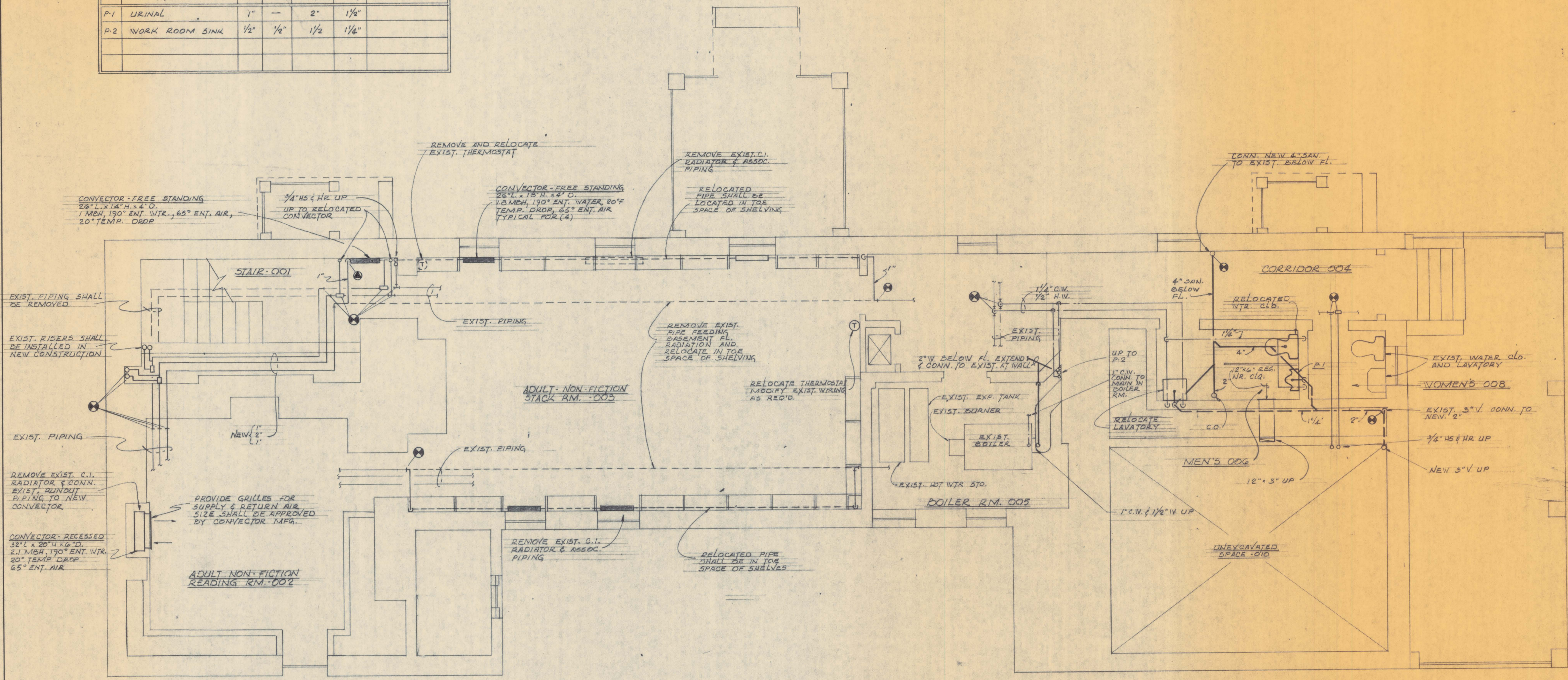

BASEMENT FLOOR PLAN
SCALE: 1/4" = 1'-0"

MILLER, SCHUERHOLZ & ASSOCIATES
MECHANICAL-ELECTRICAL ENGINEERS
FEDERAL LAND BANK BLDG.
2315 ST. PAUL STREET
BALTIMORE, MARYLAND 21218



REVISIONS

APPROVED	DATE
SIGNED	
FOR THE BOARD OF LIBRARY TRUSTEES	
APPROVED	DATE
SIGNED	
FOR THE BOARD OF COUNTY COMMISSIONERS	
APPROVED	DATE
SIGNED	
FOR THE DEPT. OF HOUSING & URBAN DEVELOP.	

A HISTORIC PRESERVATION PROJECT
BY THE
BOARD OF COUNTY COMMISSIONERS
OF ST. MARY'S COUNTY, MD.
ASSISTED BY A GRANT FROM
THE U.S. DEPARTMENT OF
HOUSING & URBAN DEVELOPMENT



THE RESTORATION OF TUDOR HALL
"PHASE NO. 2"
LEONARDTOWN, MARYLAND
FOR THE
BOARD OF LIBRARY TRUSTEES
OF ST. MARY'S COUNTY, MARYLAND
ORIN M. BULLOCK, JR., F.A.I.A.
ARCHITECT
1432 JOHN STREET
BALTIMORE, MARYLAND 21217
PHONE: 523-7822

HUD PROJECT
MD. HPR-3
DATE
8/1/71
BY: D.S.B.
DRAWING
M-1
OF 19

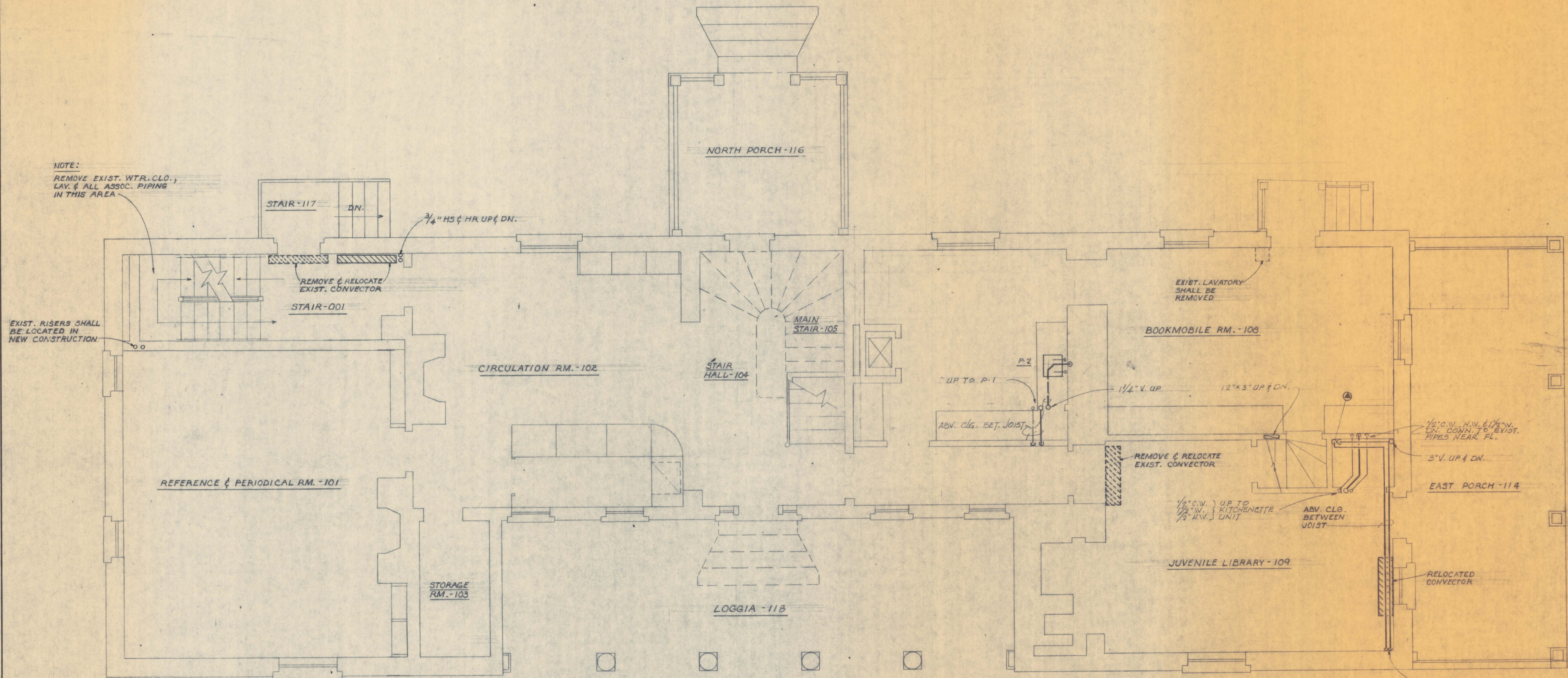

FIRST FLOOR PLAN
SCALE: 1/4" = 1'-0"

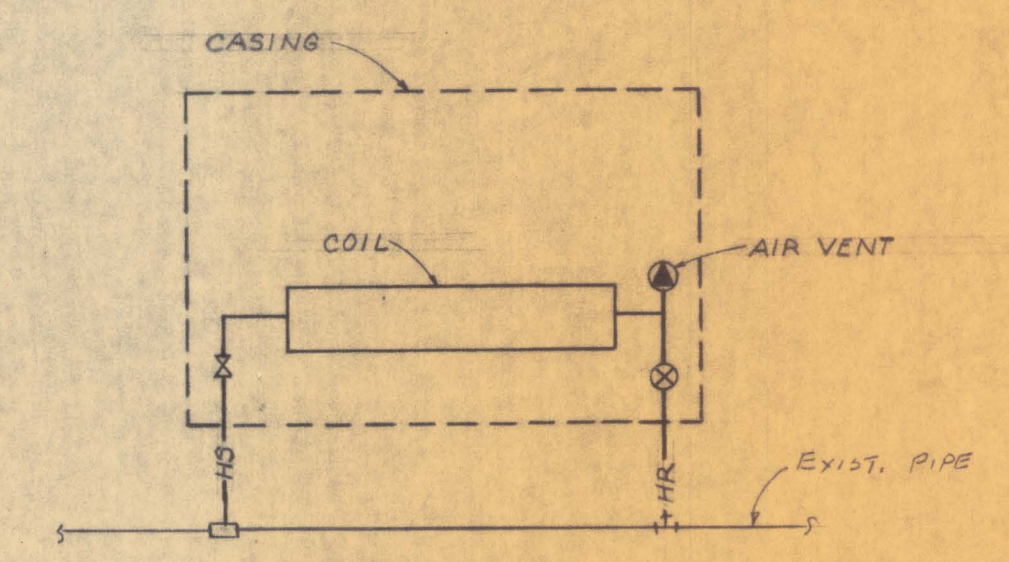

PIPING SCHEMATIC-NEW CONVECTOR
NO SCALE

MILLER, SCHUERHOLZ & ASSOCIATES MECHANICAL-ELECTRICAL ENGINEERS FEDERAL LAND BANK BLDG. 2315 ST. PAUL STREET BALTIMORE, MARYLAND 21215		REVISIONS	APPROVED _____ DATE _____ SIGNED _____ FOR THE BOARD OF LIBRARY TRUSTEES	A HISTORIC PRESERVATION PROJECT BY THE BOARD OF COUNTY COMMISSIONERS OF ST. MARY'S COUNTY, MD. ASSISTED BY A GRANT FROM THE U.S. DEPARTMENT OF HOUSING & URBAN DEVELOPMENT		THE RESTORATION OF TUDOR HALL PHASE NO. 23 LEONARDTOWN, MARYLAND FOR THE BOARD OF LIBRARY TRUSTEES OF ST. MARY'S COUNTY, MARYLAND	M.D. PROJECT MD. HDR-3
			APPROVED _____ DATE _____ SIGNED _____ FOR THE BOARD OF COUNTY COMMISSIONER			ORIN M. BULLOCK, JR., F.A.I.A. ARCHITECT 1432 JOHN STREET BALTIMORE, MARYLAND 21217 PHONE: 523-7822	DATE 8/11/71 BY D.S.B. DRAWING M-2 OF 19

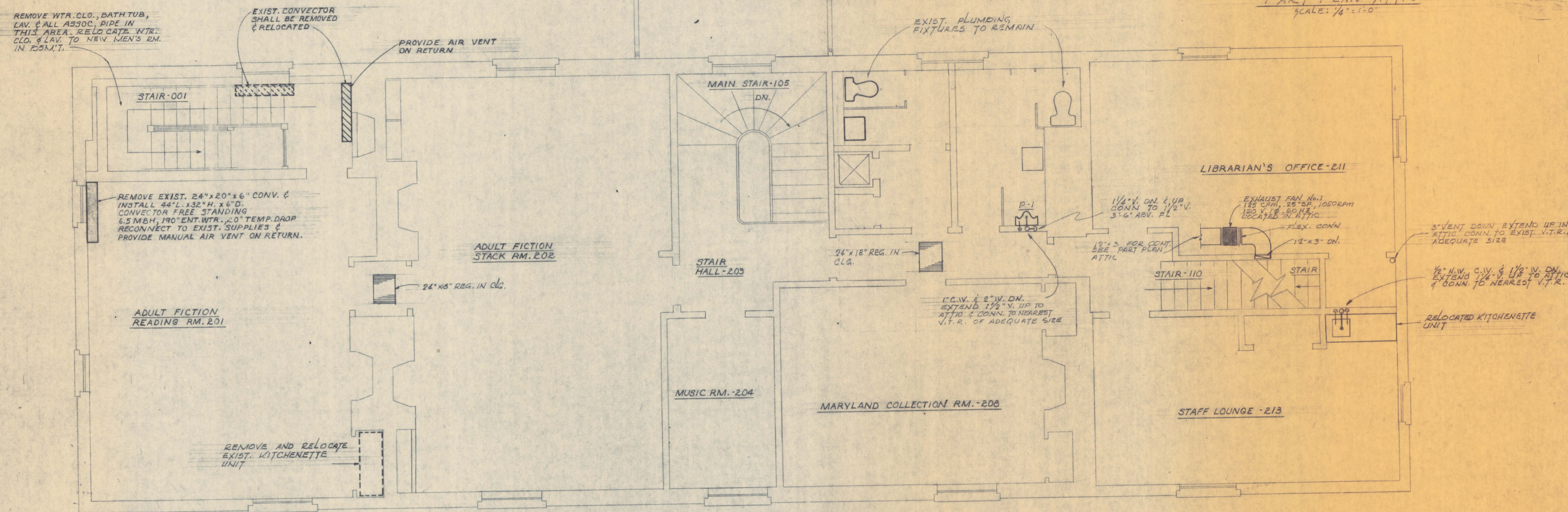
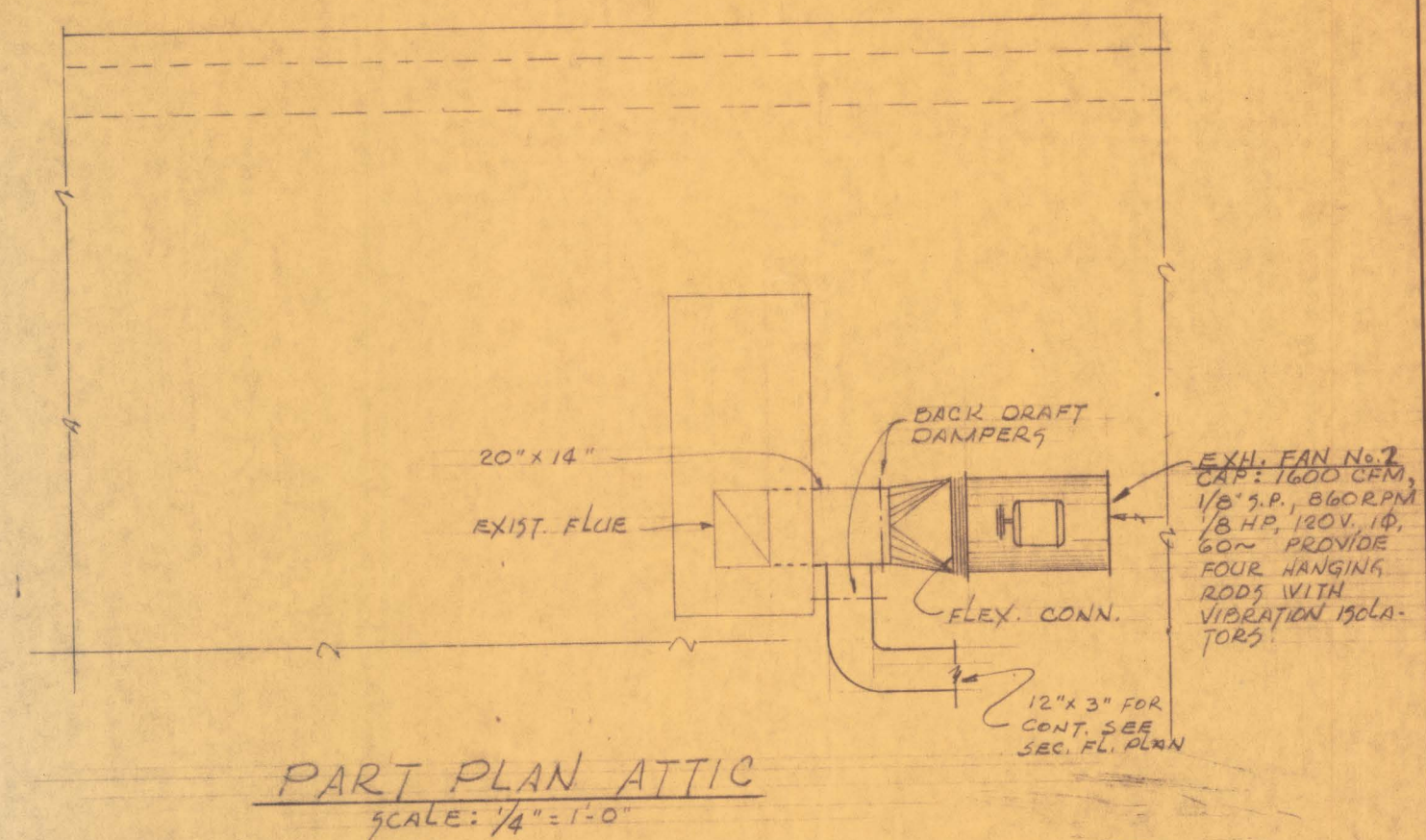

- LEGEND**
- SANITARY VENT ; V
 - SANITARY ; SAN, WASTE
 - COLD WATER ; C.W.
 - HOT WATER ; H.W.
 - HS HEATING SUPPLY
 - HR HEATING RETURN
 - DIRECTIONAL FLOW FITTING
 - ⊗ BALANCING VALVE
 - ⊗ GATE VALVE
 - ⊙ THERMOSTAT
 - ⊙ MANUAL AIR VENT
 - V.T.R. VENT THRU ROOF

- GENERAL NOTES**
- 1 CONTRACTOR SHALL REPAIR ALL DAMAGES TO EXIST. EQUIPMENT TO REMAIN IN STRUCTURE CAUSED BY HIM, TO ORIGINAL CONDITION & TO THE SATISFACTION OF THE ARCHITECT.
 - 2 ALL EXISTING HEATING EQUIPMENT NOT SHOWN SHALL REMAIN IN PLACE.
 - 3 ALL DOMESTIC WATER BELOW JUVENILE LIBRARY FLOOR SHALL BE TYPE "K" SOFT TEMPER COPPER RUN CONTINUOUS WITHOUT FITTINGS.
 - 4 CONNECT ALL PLUMBING VENTS TO NEAREST EXISTING VENT THROUGH ROOF. CONTRACTOR SHALL OBTAIN APPROVAL FROM ARCHITECT BEFORE INSTALLING ANY NEW V.T.R. SOLDER COPPER CAPS ON TOP OF ALL UNUSED EXISTING V.T.R.'S.

MILLER, SCHUERHOLZ & ASSOCIATES MECHANICAL-ELECTRICAL ENGINEERS FEDERAL LAND BANK BLDG. 6315 ST. PAUL ST. BALTIMORE, MARYLAND 21218		REVISIONS	APPROVED _____ DATE _____ SIGNED _____ FOR THE BOARD OF LIBRARY TRUSTEES	A HISTORIC PRESERVATION PROJECT BY THE BOARD OF COUNTY COMMISSIONERS OF ST. MARY'S COUNTY, MD. ASSISTED BY A GRANT FROM THE U.S. DEPARTMENT OF HOUSING & URBAN DEVELOPMENT		THE RESTORATION OF TUDOR HALL "PHASE NO. 2" LEONARDTOWN, MARYLAND FOR THE BOARD OF LIBRARY TRUSTEES OF ST. MARY'S COUNTY, MARYLAND ORIN M. BULLOCK, JR., F.A.I.A. ARCHITECT 1432 JOHN STREET BALTIMORE, MARYLAND 21217 PHONE: 523-7822	H.U.D. PROJECT MD.HPR-3 DATE 8/1/71 BY: D.S.B. DRAWING M-3 OF 19
		APPROVED _____ DATE _____ SIGNED _____ FOR THE BOARD OF COUNTY COMMISSIONERS	APPROVED _____ DATE _____ SIGNED _____ FOR THE DEPT. OF HOUSING & URBAN DEVELOPMENT				